DORR DIES WITH PRAYER ON LIPS

VILLA WINNING

THE WEATHER.
Fair today and probably Wednesday; somewhat warmer; light westerly winds.
Sun rises 5:42, sets 6:01.
Moon rises 4:54 a. m.
High tide 10 a. m., 10:30 p. m.
Temperature: Boston 28, Chicago 26, New Orleans 44, New York 28.

BOSTON AMERICAN

VOL. 11—No. 4. BOSTON, TUESDAY, MARCH 24, 1914. Registered, U. S. Patent Office. PRICE ONE CENT.

10 O'CLOCK EDITION

RENEW HOME RULE FIGHT

KING GEORGE, WHO IS "POINTING THE WAY" IN THE ULSTER CRISIS

KING ACTS FOR PEACE IN ULSTER

By HERBERT TEMPLE.

LONDON, March 24.—Unionista reopened their attack upon the government in the House of Commons this afternoon, forcing Colonel J. E. B. Seely, the Secretary of War, to promise to lay before the House tomorrow all the documents in connection with the resignation tendered by General Hubert Gough, commander of the Third Cavalry Brigade in Ireland, on Saturday, when hostilities in Ulster Province seemed inevitable.

Premier Asquith announced that the documents would include the written instructions to General Sir Arthur Paget, commander-in-chief of the royal forces in Ireland.

This action, said Premier Asquith, would give the members of the Commons an opportunity to discuss the army situation from all angles.

The ministry is evidently preparing to make General Paget the "scapegoat" to save as far as possible the prestige of the government.

An attempt will be made to show that the Irish commander-in-chief acted ill-advisedly in his military movements in the Ulster crisis, and that the home government was not responsible for the resignation of officers.

General Gough, who was reinstated, arrived at the Curragh, Ireland, garrison this afternoon, after having been called here to explain his resignation.

KING PLAYS ACTIVE PART.

The virtual suspension of military preparations in and on the borders of Ulster Province by both the crown and the anti-home rule forces, today acted as a reflex to concentrate national attention upon the next move of the government in the Irish crisis.

According to a belief prevalent in many quarters, King George has assumed a role of activity and authority in the present situation unknown in the limited monarchy for many decades. From this same source it was reported that the King has placed the following program before the Cabinet for the conciliation of all factions in Ireland:

1—**That Ulster be given an additional six years, making twelve years in all, during which they might be excluded from the operations of the home rule bill.**

2—**That all army officers who resigned when civil war in Ulster seemed inevitable be taken back without loss of merit.**

Unionists papers boasted today that the present outcome of the clash over home rule has resulted in a victory for the British army.

CONFIDENCE OF CABINET.

"If the Orangemen continue their protests with threats of war, home rule is dead," declared some of the radical newspapers.

On the other hand, Liberal organs claim that the Irish policy of the Liberal government has been vindicated. They promise that Premier Asquith will soon have another statement to make in the House of Commons which will go far toward wiping out the existing hostility.

There was a conference of Cabinet

Continued on Page 5, Column 1.

New York Assembly Calls for Defeat of Free Tolls Repeal

ALBANY, March 24.—The Assembly today, by a vote of 66 to 64, adopted a resolution calling upon Congress to reject the proposed repeal of the clause providing that American vessels passing through the Panama Canal be exempted from toll charges.

In supporting this resolution, Assemblyman Dunlop called attention to the fact that American brains and brawn had constructed the canal, and declared that its ships should reap the benefit. He urged that the American people be given more privilege in this respect than the people of other nations.

Other news concerning Panama Canal tolls appears on Page 4.

Young Plant, Son of Millionaire, Weds Child Sweetheart

WASHINGTON, March 24.—Installed in a modest Fourteenth street apartment, Everett D. Plant, son of William F. Plant, the Boston millionaire shoe manufacturer, today began his career as a self-supporting householder, following his marriage at the home of the Rev. br. U. G. B. Pierce, a Unitarian clergyman, to his childhood sweetheart, Miss Phyllis M. Maguire of Boston.

Young Plant for the past six months has been "making good" as clerk in the Winston Hotel here. He refused to go to college and left the palatial home of his father at Newton, Mass., to find a job and support his promised bride.

Receipt of a message of forgiveness and congratulations from his parent did not change the young man's determination today. He said he would stick to the hotel business.

Assembly Declines to Censure Jerome

ALBANY, March 24.—The Assembly has refused to support the Golden resolutions, censuring W. T. Jerome and the State officials for their efforts to return Thaw to Matteawan. Less than half a dozen votes were given in its favor. Petitions from Thaw sympathizers, however, continued to flood the capitol today.

Another voluminous brief in the Thaw case will be filed at Concord, N. H., Friday by counsel for Thaw, who were granted further time to prepare their final papers in the extradition proceedings before the Federal court.

Yellow Lobster on Board the Progress

The fishing schooner Progress, in command of Captain Antonio King, arrived at T wharf today with a new nature story. While fishing off Chatham yesterday the captain said his mate, John Meads, pulled in on his trawl a seventeen-pound lobster, but the lobster, instead of being the usual green, was a bright yellow. The men on the wharf wanted to be shown, but the captain and crew said the lobster had been boiled and the crew sat down to a lobster salad.

Baseball a Popular Sport in Japan Now

PROVIDENCE, March 24. In a lecture to Brown University students, Shosuke Sato, exchange lecturer from Japan, said baseball and tennis are the most popular intercollegiate contests with Japanese youth.

'SERMON' BY SLAYER IN CELL

William A. Dorr, whose body lies at the North Grove Street Morgue following his electrocution at the Charlestown State Prison early today, for the murder of George E. Marsh, a wealthy Lynn manufacturer, on April 10, 1912, delivered a "death-cell sermon" a few hours before he paid his penalty to the State of Massachusetts.

His brief words on the value of a friend in setting a young man on the right road in life's journey, and the fact he slept until fifteen minutes before he was to enter upon his eternal sleep made Dorr's execution different from many that have preceded it.

Medical Examiner McGrath will today perform an autopsy on Dorr's body, and then it will be cremated. In a few days Dorr's mother, who is sixty-three, will receive the ashes of the son who says he "never had a chance."

DORR'S FAREWELL.

Dorr's advice from the death cell, which was contained in his farewell talk with his spiritual adviser, the Rev. Arthur E. Harriman of Lynn, was:

I have never done anything wrong in my life which brought me any good.

If some kind friend had only placed his hand on my shoulder when I was fifteen years old and beginning to listen to evil influences instead of good, there would have been a chapter in my life different from the one tonight.

DORR TELLS OF REMORSE.

Ex-Mayor Charles N. Barney of Lynn, attorney for Dorr, gave out the following statement today:

"Dorr was desirous that I should express publicly what he has privately expressed to members of the Marsh family, his very sincere remorse for the death of Mr. Marsh and deep sympathy for the family.

"He also wished that I should make it plain that he never had any feeling against Mr. Marsh and that he has never, as has been reported, persistently defamed him. On the contrary, he has always spoken in the kindliest terms of Mr. Marsh.

"As to certain features of his case, loyalty to others kept Dorr's lips sealed except to counsel. He found great satisfaction in the fact that, despite the attempt from certain quarter to prejudice the action of those whose duty it was to pass upon his petition for commutation, the two members of the Parole Board oldest in years and most experienced in dealing with crime believed, after knowing the facts, that he should not be executed.

"His last wish was that the finding of 'limited responsibility' in his case be urged as a powerful reason for the future abolition of the death penalty in an enlightened State."

Dorr's life ebbed as he murmured a verse from Luke:

"Father, unto Thy hands I commend my spirit."

Sees Wife and Three Children Rescued

While Abraham Greenberg of No. 39 Poplar street, Somerville, was returning home from a visit to three of his children, patients at a Boston hospital, Mrs. Greenberg and three other children were rescued from suffocation by Patrolmen Oesting and Steves of the Somerville police during a fire which caused a loss of $1,000 in the Greenberg home.

HOLD MAN AS 'BLACK HANDER'

Charles Rubino, twenty-two, of No. 107 Orleans street, East Boston, was held in $2,000 by Judge Barnes in the East Boston District Court today for a continued hearing on March 31 on a charge of attempting to blackmail Mrs. Mary Penta, a well-to-do property owner at No. 52 Liverpool street, by sending her black hand letters and threatening to dynamite her home.

The East Boston police and Mrs. Penta say Rubino used his pretty young wife as a tool to call on Mrs. Penta when his own courage failed him.

The East Boston police have been working up this case since February 21, when Mrs. Penta received the first of a series of Black Hand letters.

On that date Mrs. Penta called Patrolman James Driscoll into her home and showed him a letter she had just received. The letter was printed in Italian with pen and ink.

An interpreter translated the letter to Driscoll about as follows:

DYNAMITE THREAT.

"I am a sick man, unable to work. I want $500. If you fail to give it to me I will blow your house up with dynamite. Don't fail to send it at your peril. Put it under the big stone at the end of the bridge over the Boston, Revere Beach & Lynn Railroad. I will be there and will get the money. Don't tell anybody, but be sure to leave the money.

"MANO NERA (Black Hand)."

A skull and crossbones were drawn at the bottom. Enclosed was a clipping describing a Black Hand bomb outrage in New York City.

On February 18 Mrs. Penta received a second letter, instructing her to leave the money on the night of February 24. Patrolmen Driscoll and Patrick Fitzgerald waited at the railroad that night until 9:30, but no one appeared.

On February 25 Mrs. Penta received her third letter, saying:

"We are coming to the house."

Mrs. Penta sent word to the police. Patrolman Driscoll hid himself in a bedroom closet just off the parlor. Driscoll waited there for an hour and one-half, until Charles Rubino's young wife came to the house. Mrs. Penta had already told Driscoll that she suspected Rubino.

LISTENS TO TALK.

Driscoll listened while Mrs. Penta and Mrs. Rubino talked. According to Driscoll, he heard this much:

Mrs. Penta: "Where's your husband?"

Mrs. Rubino: "He started from home with me, but as we came by the Church of the Most Holy Redeemer, my husband said to me: 'Something in my head tells me that things are not all right. You go along and I will wait here.'

Hearing this much, Patrolman Driscoll tiptoed out the back way and ran to the church, but did not find Rubino. He hurried back to the house, but Mrs. Rubino had gone. As the police did not know where the Rubinos lived, they had to wait. Meanwhile they had a warrant for Rubino.

Yesterday Driscoll spied Mrs. Rubino on the street. He trailed her to No. 107 Orleans street, where he arrested Rubino.

1,500 KILLED AND WOUNDED IN BATTLE RAGING AT TORREON

GENERAL VILLA'S HEADQUARTERS, GOMEZ PALACIA, MEXICO, March 24.—A terrific battle has been raging at the gates of Torreon for eight hours. The grand assault by the Constitutionalists began before daybreak. The victory is with the army of General Villa thus far, and the fall of Torreon is believed imminent.

The Federal reinforcements sent out from Torreon to help the troops attempting to hold Gomez Palacio have been driven back in utter rout.

Constitutionalists are storming Torreon under cover of a heavy artillery fire directed by General Felipe Angeles, Minister of War in the Constitutionalist Cabinet.

It is believed that more than 1,500 have been killed and wounded since the battle began, though accurate figures are impossible at this time.

Several of the Federal trenches have been taken.

All of General Villa's 12,000 men are assailing General Velasco's troops.

General Villa is in personal command of the attacking troops.

Central Labor Union Scores Legislators

PAWTUCKET, March 24.—The consensus of opinion expressed at an enthusiastic meeting of the Central Labor Union was that the legislators elected by the people of Rhode Island are men who do not legislate, but who impose on the time and money of the citizens.

Cut Beverly Cost of Ice in Halves

A fifty per cent. cut in the ice prices is promised in Beverly the coming Summer. The dealers say they will give twice as much for ten cents as they did last year, due to the extra fine crop harvested this year.

FEDERALS DRIVEN BACK IN DESPERATE ALL-NIGHT BATTLE

A desperate battle is being fought today between the Constitutionalists and Federals for possession of Gomez Palacio, a few miles northwest of Torreon.

Through the greater part of the

Continued on Page 2, Column 3.

$20,000,000 LOAN FOR MEXICO.

MEXICO CITY, March 24.—Following a conference between former Minister of Finance de la Lania and a number of bankers, it was said the government had arranged for a domestic loan of $20,000,000.

TANNENBAUM, I. W. W. LEADER, ON TRIAL.

NEW YORK, March 24.—Frank Tannenbaum, the youthful I. W. W. leader, was placed on trial today before Judge Wadhams on an indictment charging him with misdemeanor in connection with the raid of the "army of unemployed."

$150 DAMAGE TO AUTOMOBILE.

Back-firing in an automobile owned by Patrick F. Donovan at Parker and Alleghany streets, Roxbury, today, caused a damage of $150 to the machine.

Hunt Woman Who Left Child on Step

The police of Station 3 are searching today for a woman of twenty-five, wearing a long gray coat and a black hat, who left a blue-eyed baby girl about six weeks old on the steps of the house at No. 14 Allen street, West End. Through names on a slip of paper in a box of garments left beside the child, the police expect to establish the woman's identity.

The baby wore white and a silk bonnet. In the box left beside her were two night dresses, two bonnets, two silk hoosiers, four pairs of cashmere stockings, an undershirt and a jacket.

She came as at the Chardon street Home.

IF YOU ARE TOO THIN
Take Dr. John's Medicine to build up.

McAdoo and Fiancee See Treasury Gold

WASHINGTON, March 24.—Secretary McAdoo combined business and pleasure and took his fiancee, Miss Eleanor Wilson, through the Treasury Department. Amazed at the quantity of gold her future husband has charge of, she remarked: when he showed her the vaults: "You haven't got that much money, for you're worth it. Aren't you, William?"

Costs $25 to Hunt Without License

PROVIDENCE, March 24.—John Taylor, a veteran hunter, was fined $25 here for hunting without a license.

Rev. L. F. Wallace Goes to Brooklyn

Rev. Lewis F. Wallace, connected with the Massachusetts Baptist Missionary Society, has accepted a call from the Trinity Baptist Church in Brooklyn. He will begin his duties early in April.

Probe Brockton Police Suspension

City Marshal James E. Lays is investigating the case of Patrolman Fred S. Stevens who was yesterday suspended from the force on the charge that he was unfit for duty. Stevens was appointed in 1902.

HOLLIS' CRITICISM OF HARVARD IS 'TWADDLE,' SAYS MAJ. HIGGINSON

Major Henry L. Higginson, fellow of Harvard University and one of its greatest benefactors, comes to the defence of his alma mater and characterises Senator Hollis' remarks as "cheap talk," "talking through his hat," "rotten demogoguery" and "silly twaddle."

"Senator Hollis doesn't know what he is talking about," declared Major Higginson. "His remarks don't amount to a row of pins."

"I deny that Harvard is altogether conservative or altogether reactionary," said Major Higginson with much feeling. "We have all kinds at Harvard. What are Charles Sumner, Thomas Wentworth Higginson, Longfellow, Lowell, Theodore Roosevelt, Charles W. Eliot, Alfred Bushnell Hart, William James and Professor Taussig? I'd like to know if these men weren't radical?

"There is great difference of opinion among the overseers of Harvard College, but free discussion and academic freedom are the watchword of the university.

"ALMOST A SOCIALIST."

"Taussig is almost a Socialist. James said anything he wanted to. While we did not always agree with some of the opinions of men on the faculty, they were never molested in their views and went as far and as fast as they pleased.

"What is the college to do if it does not accept endowments from wealthy persons? The professors are really our wards, and it is our duty, as well as our privilege, to provide for them. I wrote Andrew Carnegie that his foundation for pensioning college professors was the finest thing that he ever instituted.

"I wonder if Senator Hollis is ready to dig down to help finance his alma mater? Most men cannot afford to give money to colleges. And as for increasing tuition, that is going backwards. Everybody of sense is to be regretted that what is wanted is cheaper colleges.

"Hollis is too dogmatic for a radical. If I lived in New Hampshire I'd never vote for such an idiot.

"Social tione rule at Harvard' is a lie. Lots of Senator Hollis' charges are untrue.

"Such succinct gems of wisdom! Such splendid logic! Such admirable spirit! Hiram my soul, what a prophet this Senator Hollis is!

"If Harvard is not trying to teach its students to overcome the problems of our age and generation, I would like to know what else it is for. Here's President Eliot, who has been agitating for profit sharing for thirty years. I suppose Senator Hollis thinks that Eliot is an antiquated old fossil? Eliot is one of the most radical men of the age, and he represents the true Harvard spirit.

"Senator Hollis's utterances regarding the rich are a libel to generous benefactors of the human race. I find it hard to take what he says seriously.

"His remarks are rotten demogoguery when applied to the rich and their hold on the educational institutions of the country."

CALLS IT "OFF-HAND" SPEECH.

Former Governor John D. Long, member of the board of overseers of Harvard, said that Senator Hollis made an "off-hand speech."

"I think that you are giving undue weight to Senator Hollis' speech," he said. "It was simply an off-hand and not well digested talk, and as such will be forgotten in half a day.

"There is no more democratic institution that Harvard, which has just elected a colored student as an orator, and in which there is the largest freedom of expression of opinion on the part of all."

Senator Hollis evidently took occasion to make a rattling speech which would stir up the boys. He is himself, as a graduate of Harvard and educated under its influence, the best evidence of the extravagant and whimsical character of his criticisms."

Senator Hollis, who is a Harvard graduate of the class of '62, said:

"I believe I am the first Harvard man of radical views to occupy a seat in the Senate. The only other Harvard men there at present are Senator Lodge of Massachusetts, and Senator Penrose of Pennsylvania. Comment would be undignified; it is superfluous.

"I do not fairly represent Harvard College in the Senate. I am quite sure Harvard College is not representative of the United States, nor of New England. She is too conservative, too blue blood. She is behind the times.

"The belief is prevalent among public men in Washington that every Eastern college is eating from the hand that has robbed the pockets of the people. Until this belief is dissipated, Congress will have little faith in our colleges and college men.

THE "THIN UPPER CRUST."

"A college at best will not its part of an old man. Our colleges represent a very thin upper crust of our great American life. They are always respectable, always conservative, always reactionary."

EXPECT FALL OF TORREON ANY MOMENT

Continued from First Page.

fight the conflict raged, with the Constitutionalists victorious in the first part of the day. The Federals were driven from their trenches, but upon receiving fresh reinforcements from Torreon they made a fierce assault upon Villa's army.

According to dispatches from the front brought here at 2 a. m. by automobile from the battle line the Constitutionalists occupied the suburbs of Gomez Palacio at 9 o'clock last night after thirty hours of long range fighting with artillery.

The artillery under General Felipe Angeles, chief artilleryman of the rebel army, succeeded in silencing the heavy guns of the outer works of the Federals and the order was given for an advance. With shells screaming over their heads the Constitutionalists started forward in the darkness. Behind and before them the blackness of the night was pierced by the continued lighting of the artillery.

The Constitutionalists finally poured over the earthworks of outworks of Gomez Palacio a heavy volley or fire.

Once in the town proper, however, the engagement gained in violence, with hand to hand fighting in all the streets. From the suburbs Villa troops poured a hot fire into the town, apparently careless whether they killed friend or foe. Superior forces of the Constitutionalists finally prevailed and the Federals gave way in the direction of Torreon. Before the Federals had retreated far they marched into the ranks of reinforcements which had been sent from Torreon. Lines were reformed and the government forces returned to the attack, the battle raging more fiercely than ever.

ADVANTAGE WITH VILLA.

The battle died down finally, both sides resting upon their arms for a renewal of the conflict at dawn. General Villa ordered a general advance at daybreak, confident that the Federals could not stand before his greater number and superior ordnance. The rebels also had the advantage in position, having stormed the Federal works upon the hills west, south and northeast of Gomez Palacio.

General Villa was determined that Gomez Palacio should be taken at any cost. His vigorous and aggressive spirit communicated itself to his men, and they fought with extraordinary fierceness.

General Ronagio Veiasco, the Federal commander, had staked much on the ability of his men to hold Gomez Palacio because of its strategic importance.

The first details of the long and bloody battle which ranged around Gomez Palacio all day yesterday were received by the consuls during the morning. Here is the story of the fight, one of the greatest of the Constitutionalist campaigns:

VILLA LEADS ATTACK.

The rebel attack upon the "key-town" was begun by the forces under Generals Ortega, Gacia and Ferreyra. The men were massed behind the batteries for a charge as soon as the Federal gunners, beginning to give way, offer the Constitutionalists. Then Generals Hernandez and Rodriguez, had captured Laredo. The rebel forces were then split, part of them going to reinforce the rebels south of Torreon and the balance joining the troops attacking Gomez Palacio. This gave the rebels in the army in front of Gomez Palacio about 7,000 men.

It was not until after darkness fell after the artillery duel had raged all day long that the Federal artillery weakened and the order for an advance could be given. General Villa was on the firing line in person during the battle, having a horse shot under him. Several bullets pierced his coat. He said he expected to be in Torreon before Wednesday. Early today Villa came here by automobile and talked over the telegraph wire with Chihuahua city and Juarez, later returning to the front.

MEXICANS FIRE DELIBERATELY ON U. S. BORDER TROOPS

WASHINGTON, March 24.—Confirmation of the reported exchange of shots between the American border patrol and Mexican Federal soldiers on the other side of the Rio Grande reached the War Department today in a report from Captain Winterburn of the Fourteenth Cavalry.

The official report of the skirmish, the first actual conflict between American and Mexican troops since the Mexican War in 1848, did not include the account of any casualties on either side. Captain Winterburn's report, transmitted through Brigadier-General Bliss, read:

At 3 p. m. yesterday 250 Federals caught forty-five Constitutionalists opposite Clenegas, five miles west of Deirio. Constitutionalists surprised, and the detachment jumped into the Rio Grande, fifteen of them being killed in crossing. Twenty-nine were captured by my patrol on this side. Men under guard here. Federals deliberately fired over 500 shots at my patrol on this side of the river. Fire returned by my patrol. Constitutionalists moving on Las Vegas from Langtry. Las Vacas now occupied by Federals. Complete report by mail.

DECLARE TORREON IS A "GIBRALTAR," THROUGH ITS NETWORK OF MINES

MEXICO CITY, March 24.—That Torreon is impregnable owing to the vast network of mines surrounding the city was the claim made by the war office today.

"Although the rebels have taken Lerdo and Gomez Palacio they will meet with a surprise when they march upon Torreon," said an attache of the staff of War Minister Blanquet. "The approaches in every direction to the city have been mined and tons of dynamite will be exploded, blowing the attacking army to bits."

Following a long conference between former Minister of Finance de la Lama and a number of bankers it was said that the government had made arrangements for a domestic loan of $20,000,000.

Child Abandonment Arouses Providence

PROVIDENCE, March 24.—Abandonment of two infants within a week has roused Overseer of the Poor Matthew J. Cummings, who says: "This sort of thing must stop. There have been altogether too many abandoned children brought to me to allow such practices to continue. We are going to watch the situation from now on."

Train Robber, 75, Is Granted Parole

JEFFERSON CITY, Mo., March 24.—William (Old Bill) Jennings, convicted of complicity in the robbery of a St. Louis and San Francisco railroad train in Wright County in 1899, has been paroled by Governor Major. Jennings is seventy-five years old. The robbery, which was planned in Kansas City, is said to have netted the gang that executed it $15,000.

MADAM:

From Harper's Bazar, through such of its authorities as Lady Duff-Gordon (Lucile) and Paul Poiret—couturiers who actually make the gowns—you will gain much valuable information—data which it will be impossible to obtain in any other way.

HARPER'S BAZAR

Posner's SCHOOL ST

Will open in a day or two. We ask our patrons to wait.

5 MAIN

Any time, night or day It's most convenient, Just to say, Main 5180.

Boston American "Want Ads" Bring Results

FANNY CROSBY, AT 94, DOESN'T THINK SHE'S OLD

BRIDGEPORT, March 24.—"I attribute my long life and good health to the fact that I never let anything trouble me and to my implicit faith in my Heavenly Father's goodness," said Fanny J. Crosby, the famous blind hymn writer, during the celebration of her ninety-fourth birthday.

"Aunt Fanny," as the Methodists affectionately call her, spoke to an audience that filled the First Methodist Church. Referring to her dead sister, Miss Crosby said she believed they were near each other. She announced that the death of her last schoolmate was conveyed to her last week, and in conclusion said: "My dear people, I love you dearly, and if I should cross to the Beautiful Shore I will greet you there."

In an interview Miss Crosby said: "As for my age, it doesn't seem to me that I am in the nineties.

"I remember, when I wasn't more than three or four years old, how my grandmother used to take me in her arms and rock me in an old, old rocking chair—Oh, I don't believe they have such chairs any more—and teach me to pray. She would always advise me. 'Now, Fanny, when you pray, if God thinks best that you should not have what you ask remember you don't want it.'

"Another thing she taught me was to be unselfish, and when there was any giving up she used to say: 'Fanny must do the giving up.'

"Personally, I have always thought selfishness one of the most detestable of traits.

"We can make life just what we want it. By continually looking for good and doing good we will find sunshine, music, love and flowers wherever we go.

"One must always have an object in whatever one undertakes or else one might as well let it alone. Everybody is fitted for something; he has a talent for something, and with a little patience will find his place in the world.

"You will conquer only by love. Love is the great engine which is going to reform the world.

"As for troubles, if I had no troubles I should think the Lord didn't love me, for whom the Lord loveth, He chasteneth, you know. Most of our troubles are our own fault because we break Nature's laws. But if the world were composed of contented minds what kind of a world would it be?

"In the case of my own loss of sight, I can see how the Lord permitted it. He didn't cause it; He permitted it. You know, it happened when I was about six weeks old. I caught a cold in my eyes, and in the absence of our family physician my mother took me to another near my home who, as it afterwards turned out, had no right to be practicing. He ordered poultices, but instead of these I were followed and my sight was totally destroyed."

MRS. GLADYS M'CANN BRIGGS of West Newton, who is suing seven persons for $50,000, alleging alienation of the affections of her rich young husband.

Find Emergency Stairs Deep in Dirt

NEW YORK, March 24.—A reduction in the power of the subway service here stopped the elevators at One Hundred and Sixty-eighth, One Hundred and Eighty-first and One Hundred and Ninety-first streets. Passengers had to climb up the emergency stairs, over 150 feet on the average, and they found the stairs had never been cleaned since they were built eight years ago. Dust lay ankle deep.

Jacob Riis Bits Up.

BATTLE CREEK, Mich., March 24.—Jacob Riis, the New York author, who has been critically ill at a local sanitarium, was today allowed to sit up.

Try This Treatment for Removing Ugly Hairs

(Helps to Beauty)

No pain, and very little expense, is attached to this home-treatment for removing unsightly hair or fuzz from the face, neck or arms: Make a thick paste with some powdered delatone and water. Spread this on the hairy surface and after 2 or 3 minutes, remove, wash the skin and the hairs will have vanished. It is well to keep a small package of delatone handy to use whenever superfluous hairs make their appearance. —ADVERTISEMENT.

Department Called for Blazing Auto

An auto truck owned by P. S. Donovan of Mattapan took fire at the corner of Terrace and Oscar streets, Roxbury, today. The fire department was called out bysome passerby. The loss was $200.

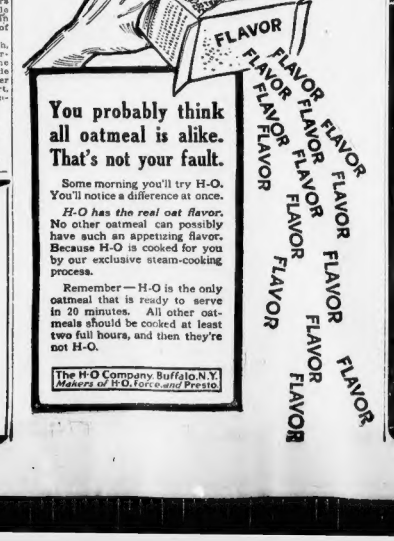

You probably think all oatmeal is alike. That's not your fault.

Some morning you'll try H-O. You'll notice a difference at once.

H-O has the real oat flavor. No other oatmeal can possibly have such an appetizing flavor. Because H-O is cooked for you by our exclusive steam-cooking process.

Remember—H-O is the only oatmeal that is ready to serve in 20 minutes. All other oatmeals should be cooked at least two full hours, and then they're not H-O.

The H-O Company, Buffalo, N.Y. *Makers of H-O, Force and Presto.*

ASK BILL OF PARTICULARS IN BRIGGS SUIT

Seven defendants, who are accused by Mrs. Gladys McCann Briggs of West Newton, the central figure in an elopement and marriage last October, of alienating the affection of John Briggs, Jr., demand in the Suffolk Superior Court that she give the particulars in her case. They have filed a motion for a bill of specifications. They ask her to state just how they gained the affections of John Briggs, Jr., and how they persuaded him to leave her home, as she alleges.

Young Mrs. Briggs seeks $50,000 damages from the seven defendants, who are John Briggs of Boston, her father-in-law, and the following six residents of Newton: Susie Briggs, Elizabeth Crews, Vandevere Crews, Ada Fitch, Arthur W. Barnard and Mabel Barnard.

Mrs. Gladys McCann Briggs is the eighteen-year-old daughter of Mr. and Mrs. John S. McCann of No. 35 Davis street, West Newton. Briggs is twenty-seven years old. His father is a wealthy paint and oil manufacturer, living at No. 113 Parker street, Newton Centre.

Gladys McCann and John Briggs, Jr., heard the words "You are too young to marry" until they were tired of it, according to their friends. She was at a finishing school in Quincy. With the aid of her brother, Norman McCann, Gladys slipped away from school and was married in Rhode Island to young Briggs. They returned, were forgiven and lived with Briggs' parents.

At Thanksgiving Mrs. Briggs went to her own home for a visit. Soon after expressmen delivered trunks and boxes which contained all the bride's clothing and other personal effects she had at the Briggs home. The last reported of young Briggs he had gone to Panama.

Free Georgianna Spaulding as Slayer

After being out nearly twelve hours, a jury before Judge Keating in the Superior Criminal Court, at East Cambridge today, acquitted Georgianna Spaulding of the charge of manslaughter. It was alleged that she killed Ralph Morrill of Franklinstown, N. H., by stabbing him in the neck with a jack knife in a School street boarding house in Cambridgeport, December 29.

Three Families Flee Flames in West End

Three families were driven into the street early today when fire caused a damage of $200 in the basement and first floor of the four-story tenement house at Nos. 57 and 59 Lowell street, in West End. The first floor was occupied as a meat market by S. Ringold.

FITZGERALD DENIES REPORT AT PRIMARIES

A sensational attempt to defeat Redmond S. Fitzgerald's candidacy for the Democratic nomination for Mayor Curley's seat in Congress was exposed in the Twelfth District primary today.

Circulars were scattered broadcast, purporting to have been signed by Senator Fitzgerald, and announcing his withdrawal from the race. The circulars gravely thanked the voters for their courtesy and urged them to vote for "the best man."

Senator Fitzgerald got an eye on one of the circulars. Immediately thereafter, there were doings. The Senator made a few well chosen remarks, the purport of which was that he was in the fight till the last vote was cast, and that he'd like to get hold of the man who issued the circulars.

Then he gathered an automobile and spread hot words all over the district, in a desperate effect to rally the vote the circular had stolen from him.

Aside from this, the primary was a perfectly quiet and unexciting affair. There was little commotion and a light vote.

The candidates voted early, but not many others did. In Ward 17, the Pro Bono Publicos went about their business and dropped in at the polls if it was convenient. Mayor Curley, apparently, was still playing a "hands off" policy.

In South Boston there were automobiles about, bringing voters to the polls. In Ward 20 the vote was almost a minus quantity. Precinct 13 had only 64 votes up to 9 o'clock, precinct 7 totalled 147 votes up to the same hour.

The voters seemed to consider the event a foregone conclusion. James B. Connolly is the only Progressive candidate. The Republican fight didn't matter. But among the Democrats there was a hot contest; Daniel T. O'Connell, James A. Gallivan, Redmond S. Fitzgerald and William P. Hickey leading the field in a neck and neck fight.

Judge Says 'Scum' Paint and Powder

Boston girls who paint (their faces) may take warning from what Judge Ryan of the Children's Court in New York said to fifteen-year-old Anna Mera, who came before him with hand made complexion. "Young woman, let me inform you that the scum of our large cities uses paint and powder. The faces of young girls, and especially of children like you, are no place for paint and powder. They may be good enough for old women with wrinkles."

Filene's Automatic Bargain BASEMENT

Think This Over

Some of the reasons for this unique store's remarkable growth—Good style and low prices, backed by the Filene guarantee of-quality are required of every bargain lot. Furthermore, everything must be extraordinary or we lose automatically this way:

25% After 12 Selling Days 99% After 18 Selling Days.

75% After 24 Selling Days Given Away After 30 Selling Days

Hundreds of New-Spring **SUITS**

For Women and Misses

$13.50

—Serges
—Checks
—Crepes
—Worsteds

Included are scarcknker crepes, wave crepes and novelty crepes in navy, gray, pigeon, mignonette, blue and copenhagen. Half the lot are samples (no two alikes and sizes 16 and 36). Others in sizes 14 to 42.

Watteau Hats . . . $3

of hemp, satin and fancy straw braids, trimmed with flowers, ostrich fancies, smart bows and jet ornaments. Hardly two alike.

Silk Mixture Crepe **Waists 89c**

New models with raglan shoulders, flat pointed collars; new colors.

Gowns 59c

Of cambric, embroidery and lace trimmed yoke, ribbon run.

Kimonos 55c

Of crepe, full length, pink, blue or lavender. Persian bands.

White Lingerie and Wool **Dresses**

For Women and Misses

$4.75

—White crepes.
—Voiles.
—Nets.
—Broadcloths.
—Fine serges

All have new trimmings and style effects—tunics, tiers, girdles, etc.

Hundreds of Other Bargain Lots

Only Four Days More of

Georges

Closing Sale

Of Model Clothes for Men and Young Men

HALF PRICE

Ends Next Saturday

"No carried over stock in any of Georges stores EVER"—is the slogan of these semi-annual sales. That policy is the corner stone of my success!

SUIT AND OVERCOAT REDUCTIONS

Many garments suitable for late Spring and Summer wear.

$15.00 NOW	$7.50
$16.50 NOW	8.25
$18.00 NOW	9.00
$20.00 NOW	10.00
$22.50 NOW	11.25
$25.00 NOW	12.50
$28.00 NOW	14.00
$30.00 NOW	15.00
$35.00 NOW	17.50
$40.00 NOW	20.00
$45.00 NOW	22.50

ALTERATIONS FREE

Georges

BOSTON

384 Washington

(CORNER FRANKLIN)

ALSO STORES AT PROVIDENCE 369 Westminster Street (Corner Aborn)

NEW YORK 42 West 34th Street (Bet. Broadway and 5th Ave.)

And Corner Broadway at Thirty-Sixth Marlborough Hotel Building

PHILADELPHIA 15th and Chestnut — BUFFALO 397 Main

Rub MUSTEROLE on That Sore, Tight Chest!

Try this clean, white, soothing ointment. See how quickly it brings relief.

MUSTEROLE does all that the old-fashioned mustard plaster used to do in the days of our grandmothers, but *it does it without the blister!*

Doctors and nurses frankly recommend MUSTEROLE for Sore Throat, Bronchitis, Croup, Stiff Neck, Asthma, Neuralgia, Congestion, Pleurisy, Rheumatism, Lumbago, Pains and

MUSTEROLE WITH NOT BLISTER

Aches of the Back or Joints, Sprains, Sore Muscles, Bruises, Chilblains, Frosted Feet—Colds of the Chest (it prevents Pneumonia).

At your druggist's, in 25c and 60c jars, and *a special large hospital size for $2.50.*

Accept no substitute. If your druggist cannot supply you, send 25c or 60c to the MUSTEROLE Company, Cleveland, Ohio, and we will mail you a jar, postage prepaid.

WILLIAM NISSE, Statewide Distr., 677 Washington; Enclosed please find P. O. Money Order for $1.00 for which kindly send by return mail eight jars of the size Musterole. This is my third order of Musterole, which speaks well of its merits, for friends and relatives would not willingly be without it, as it has saved doctor's expense many times. (No)

HOME BUYERS

will look for bargains among mornpaper's Wednesday (mid-week) AMERICAN Real Estate Ads, as they do every week, knowing that they will find as misleading matter there.

HAMPDEN LOANS STIR BANKERS

Anxious about the $1,400,000 they loaned to the Hampden Investment Company, "on the request of officers of the Boston & Maine railroad and on faith of the statement made by these officers that the Hampden railroad was really a Boston & Maine proposition," two Boston bankers appeared at the State House today to join with Boston & Maine attorneys in the request that so much of the Hampden railroad as has already been built may be looked upon as a "legal" railroad. This would cut out the branch to Holyoke and Chicopee, talked about, but never built.

The banker which liked Mr. Mellen's story of the Ham len so well that they loaned $1,400,000, were the National Shawmut, the Commonwealth Trust and the Old Colony Trust Company. President George S. Mumford of the Commonwealth, and President Philip Stockton, of the Old Colony, appeared today before the Committee on Railroads. Mr. Stockton of the Old Colony told the financial end of the story. He said:

NOTES ISSUED.

"The National Shawmut, the Commonwealth Trust and the Old Colony loaned $1,400,000 to the Hampden Investment Company, which, with money raised by short notes is lended later to be converted into bonds, was to build the Hampden railroad.

"This loan was made by the banks upon request of officers of the Boston & Maine railroad, and on faith of the statement made by these officers that the railroad was really a Boston & Maine proposition and that it was legally necessary to construct and finance it in this manner.

"The money was loaned under an executed agreement stating, among other things, that the construction of the railroad was to be controlled by the Boston & Maine railroad officials; that the work was to be done under the supervision and inspection of Boston & Maine engineers, and that the finances would be controlled by the Boston & Maine authorities.

"The money was loaned in instalments, from time to time, and only upon reports from Boston & Maine engineers and upon statements from a high official of the Boston & Maine that the progress made in building the road was satisfactory to it.

GUARANTEED BY B. & M.

"The money was advanced on the faith of the certificate of exigency that had been issued by the Railroad Commission; and under the executed agreement between the Boston & Maine and Hampden railroad, the railroad was to be leased to the Boston & Maine railroad and the interest on the bonds and 5 per cent. dividends upon the stock were to be guaranteed by the Boston & Maine railroad."

The celebrated fifteen-mile long railroad de luxe" took the centre of railroad committee stage for the day by means of a bill which has not yet been printed, but which was handed one week ago to Chairman Ellis of the committee by Counsel William H Coolidge of the Boston & Maine.

This introduction of the bill followed a finding by the Public Service Commission, in its annual report, to the effect that:

The directors of the Boston & Maine have recently expressed their unwillingness to ratify a lease of the Hampden railroad at the present time, stating as one of the reasons for such unwillingness the fact that the branch line to Holyoke has not yet been constructed. We believe that it is in the public interest that the road having been constructed, should be put in operation as soon as possible, and to that end the appropriate legislation should be had settling the exact status of the road as constructed, determining whether the lines to Chicopee Falls and to Holyoke should be constructed or not, and providing upon what terms and conditions, if any, the Boston & Maine Railroad may operate or acquire the road as constructed.

PROPOSE LEASE NOW.

he bill filed by Counsel Coolidge, and supported also by Edgar J. Rich, principal attorney of the Boston & Maine, authorizes the Boston & Maine to lease or purchase all the properties and franchises of the Hampden on such terms as to price and other conditions as may be determined by the Public Service Board. It is also provided in the bill that the Boston & Maine may issue bonds or notes to pay for the same.

The Boston bankers, Mr. Stockton and Mr. Mumford, emphasized that their interest is only in the $1,400,000 their institutions helped to raise for the project, on the assurance of high officials that it was "all right."

Investigations Cost Senate $163,514.12

WASHINGTON, March 24.—Investigations conducted by the United States Senate between February 9, 1910, and March 13, 1914, cost the government $163,514.12, Senator John Sharp Williams, chairman of the Committee on Contingent Expenses, furnished these figures to the Senate.

Yee Quong Hee Asks Court for New Name

Yee Quong Hee, engaged in the laundry and the poultry business, has filed a petition in the Probate Court asking leave to change his name to Charles Yee Elye. He says he wants to Americanize his name to facilitate pronunciation for English speaking people.

Wednesday Blue Ribbon Day at GILCHRIST'S the Greatest Bargain Event of the Month

THE STORE GILCHRIST'S THAT MAKES GOOD

WEDNESDAY MAR 25 **BLUE RIBBON DAY** WEDNESDAY MAR 25

PRIZE WINNERS

This Is the Law of Blue Ribbon Day Rigidly Enforced

Merchandise must be offered at the lowest prices of the entire month, and lower in price than the same or equally desirable goods can be obtained in any other store in Boston.

WE CANNOT AT THESE PRICES PROMISE TO FILL MAIL, PHONE OR C. O. D. ORDERS

Remember—Legal Stamps on Every Purchase

Women's $15.00 English Made Raincoats Positively Guaranteed Waterproof Fabric — $5.00

Made of single texture imported materials, beautiful soft metallic backs, full length, high storm collar, side pockets, regulation sleeves, in tan, olive and navy. Sizes 32 to 44. Remember —for Blue Ribbon Day only.

Women's Apparel
(Second Floor)

$25.00 Crepe de Chine Dresses—Samples with new lace vest effects and lace collars, in all popular colors; sizes 16 and 36 ..... **$15.00**

$15.00 Suits—For juniors, misses and women; in crepe, serge or diagonal; all new shades **$9.75**

$20.00 Suits—Two stylish models, with tier skirts, beautifully trimmed; all the popular Spring shades **$12.50**

$4.00 Plaid Skirts—Fine quality guaranteed all-wool worsted, in handsome blue and green plaids, all sizes up to 30 belt and 41 length **$1.95**

$6.75 Balmacaan Coats—For misses and women, English homespuns in black and white and brown mixtures, fastened high to the neck, with side pockets and deep cuffs. Sizes up to 42 ..... **$3.98**

$12.75 Balmacaans—For women and misses, two English homespuns, beautifully tailored and finished with raglan shoulders, full back and deep cuffs; sizes up to 42 ..... **$6.75**

$7.50 Serge Coats—For women and misses, all wool serge, made with kimono sleeves and fancy collar **$5.00**

$5.00 to $10.00 Dresses—For women and misses, all-wool serge and repps, plain or draped skirts, with lace collars, button trimmed; black, navy and copenhagen; sizes up to 42 **$3.98**

Millinery
(Second Floor)

$7.50 Trimmed Hats — Designed and made in our own workrooms, new shapes, faced and trimmed with flowers, ribbons and fancy stick-ups **$3.98**

$3.98 Ready-to-Wear Hats—Made on frames, in all the new close-fitting styles **$1.79**

$1.98 Fancy Ostrich Stick-Ups—Newest design **98c**

$2.00 Ostrich Novelties—Efficient trimming for a hat, black and white only **$1.00**

50c Imported Flowers—Roses and buds in all the leading colors **25c**

Waists
(Second Floor)

$1.00 and $1.25 Lingerie Waists—Samples in voile and lawn, trimmed with lace and embroideries **65c**

$2.00 and $3.00 Lingerie Waists—Samples, featuring the newest ideas. Size 36 ..... **$1.35**

$2.00 Lingerie Waists—Samples, low collar models, made with shadow lace, embroideries and Venise and embroidery. **$1.19**

$2.00 Peau de Soie Waists—Natural and steel gray, made with Robespierre collar and turnback cuff on ¾ sleeve **$1.00**

Kid and Fabric Gloves
(Street Floor)

Women's $1.35 Gloves—Real French kid, 2-clasp, Paris point embroidered backs; tan, white and black **93c**

Women's $2.50 Gloves—16-button length, white glace, cut full in the arms **$1.50**

Women's $1.00 Gloves—One-clasp white doeskin, pique sewn, with imported backs, guaranteed washable **69c**

Women's $1.50 Gloves—2-clasp real kid gloves, with embroidered backs, black with embroidered white and white embroidered black **$1.05**

Women's $1.00 Gloves—One-clasp light weight kid, with heavy three-row embroidered backs; tan, white and black **65c**

Women's Gloves—2-clasp white chamoisette, with imperial backs **19c**

Women's Silk Gloves—Silk, heavy quality, double finger tipped, in black and white **39c**

Women's $1.00 Silk Gloves—16-button, with Paris point embroidered backs, in black and white **69c**

Women's Chamoisette Gloves—2-clasp, pique sewn, with Paris point backs, in white and pongee **35c**

Women's 59c Chamoisette Gloves—White, 2-clasp, full pique sewn, with English thumb..**5.9c**

House Dresses
(Third Floor)

89c House Dresses—Percale, in pencil stripe, with round collar and ¾ sleeve, with turnback cuff of plain color chambray; all sizes **48c**

$1.50 House Dresses—Made plain color chambray with pipings, all colors and sizes **89c**

$1.75 House Dresses—Made of ramie linen, with small collar of hamburg embroidery, fastening on one side of front, all colors and sizes **$1.39**

Petticoats
(Third Floor)

89c Petticoats—Ginghams, in real striped patterns, plain tailored style with dust ruffle; all sizes **59c**

89c Petticoats—Made of black sateen with five distinct models to select from, in both plaited and tailored styles, all sizes **58c**

$1.25 Petticoats—One of the newest models, made of charmeuse finished satin in all the leading shades of the season **88c**

Muslin Underwear
(Third Floor)

59c Corset Covers—Made with embroidery or lace trimmings **45c**

89c Princess Slips—Lace and embroidery trimmed top, flounce lace trimmed **50c**

$1.25 Princess Slips—Lace or embroidery trimmed top, flounce of tucks and lace edge **85c**

$2.00 Princess Slips—Top trimmed with lace, beading and embroidery trimmed, flounce **$1.25**

69c Camisoles—Of tucked net, with lace-trimmed top and ribbon straps **45c**

69c Boudoir Caps—With lace insertion and messaline, lace frill and bows of ribbon **45c**

$1.00 Boudoir Caps—Net and ribbon combined; also shadow lace cape, lace frill and ribbon bows **75c**

69c Gowns—Of muslin and nainsook, embroidery and lace trimmed; also crepe gowns, lace trimmed **39c**

89c Gowns—Embroidery and lace trimmed, varied assortment **59c**

89c Skirts—Cambric tops, flounces of embroidery or lace **55c**

$1.25 Skirts—Cambric or nainsook tops and flounces of lace or embroidery, made with or without underlay **85c**

29c Drawers—Of good cotton, with embroidery ruffles **19c**

39c Drawers—New flat model, embroidery trimmed **25c**

Corsets
(Third Floor)

$3.00 C. B. Corsets—Made of French coutil, with medium bust, extremely long over hip and back; sizes 18 to 30..**$1.85**

$1.50 P. N. Corsets—Low bust model, trimmed with embroidery; sizes 18 to 26 ..... **93c**

$1.00 P. N. Corsets—Medium bust model, long over hip and back; sizes 18 to 26 ..... **67c**

$1.00 D. H. & C. Corsets—Made of coutil, with medium bust; sizes 18 to 30 ..... **49c**

79c Gilco Corset—Made of good quality coutil, with medium bust; sizes 18 to 30 ..... **49c**

29c Brassieres—With yoke of deep embroidery and cross back; sizes 34 to 44 ..... **19c**

Girls' Wear
(Third Floor)

Girls' 69c Cotton Gowns—New styles, round neck, trimmed with cluny lace and ribbon; sizes 2 to 6 years **39c**

Girls' $1.00 Dresses—Ballzan styles, with full-plaited skirt, trimmed with plain color; sizes 2 to 6 years **69c**

Girls' $1.50 Dresses—White lawn, hamburg and insertion trimmed, with full-plaited skirt, low neck and ¾ sleeves; sizes 6 to 14 years **75c**

Girls' $3.98 Coats—In navy serge or black and white checks, with shawl collar and wide belts, lined throughout; sizes 6 to 14 years **$2.69**

Girls' $5.00 Coats—All wool blue and brown serges; also a few black and white checks, with silk belt and fancy buttons, lined throughout; sizes 6 to 14 years **$3.49**

Children's Wear
(Third Floor)

Children's $1.00 Dresses—White Princess, made with full skirts and trimmed with wide insertions of embroidery; sizes 2 to 6 yrs. **49c**

Children's $2.50 Coats — New Spring models, in black and white checks, trimmed with plain colors; sizes 2 to 6 yrs. **$1.39**

Infants' 49c Dresses—Long and short, made of fine nainsook trimmed with embroidery, tucks and lace or hamburg **39c**

Children's $4.00 Coats—New Spring models, of all wool serge or cheviot, in black and white checked material, trimmed with silk and fancy buttons and lined throughout; sizes 2 to 6 yrs. **$2.39**

Women's Shoes
(Third Floor)

$3.50 to $4.00 Boots—For women and girls, **Black Beauty** and oil-tan boot linen, including patent, dull and tan leathers, discontinued to make room for Spring low shoes **$2.39**

Women's $3.50 Oxfords—Gun metal and patent blucher, perfect fitting, with Goodyear welt soles and Cuban and low heels **$2.29**

$3.00 Cloth Top Boots—For women and girls, patent leather, with low, broad heels, gun metal, with Cuban heels, sizes 2½ to 7 ..... **$1.85**

Women's $1.50 House Slippers—Two strap styles in patent and dull leathers, with flexible turn sewed soles **85c**

Women's 65c Rubbers—Perfect fitting shapes, for fitting Cuban heel shoes; regular sizes..**35c**

Women's $2.00 to $3.00 Low Shoes—Samples and small lots of small sizes, 2, 2½, 3, 3½, Oxford ties, pumps and slippers, all leathers **39c**

Men's and Children's Shoes
(Third Floor)

Girls' $2.00 and $2.50 Dress Boots—Goodyear welt, patent leather cloth tip and other dressy styles, principally sizes 7 to 11½, 1, 1½ and 2 ..... **$1.65**

Children's $1.25 and $1.50 Shoes—Broad-toe styles, in serviceable and dressy button boots, with sewed soles; sizes 5½ to 8 and 8½ to 11 ..... **85c**

Boys' $2.00 and $2.50 Boots—Hutton and Blucher, mannish styles, in patent and tan calf leathers; sizes 1 to 5½ **$1.49**

Men's $2.50 and $3.00 Boots—Gun metal Blucher, in popular shapes, Goolyear welt, with wide and E wide, sizes 6 to 10 ..... **$1.98**

Men's $1.00 and $1.50 House Slippers—Tan and black leathers, all the popular styles, Everett, opera and Romeo, with elastic sides **79c**

Hosiery
(Street Floor)

Women's $1.00 Silk Stockings—Pure thread silk, medium weight full fashioned, linle lisle soles and garter tops; black, white, tan and navy; "irregulars" **59c**

Women's 35c and 50c Stockings—Silk lisles and cottons, full fashioned, with extra high spliced heels, reinforced soles and toes **25c**

Women's 25c Stockings—Black, mercerized, medium weight, double soles, high spliced heels and wide garter welt; "irregulars" **14c**

Women's Silk Stockings—Hose with high spliced heel and reinforced garter top **19c**

Knit Underwear
(Third Floor)

Women's $3.00 Silk Union Suits—Low neck, sleeveless and knee length, glove-fitting, sizes 34, 36 and 38; "mill run" **$1.59**

Women's 29c Union Suits—Jersey cotton, sleeveless, with low neck and lace trimmed knee, slight seconds **19c**

Women's 25c Vests—Lisle, sleeveless, with low neck; regular and extra sizes; "mill run" **15c**

Women's 12½c Vests—Jersey cotton, low neck and sleeveless, slight seconds **9c**

Boys' and Girls' 75c Union Suits—Cotton, soiled and broken lines, to close, each **39c**

Buttons
(Street Floor)

15c Pearl Buttons—In colors..**9c**

6c to 8c Freshwater Pearl Buttons—Per doz. **4c**

15c to 20c Pearl Buttons—Per doz. **10c**

Silks
(Fourth Floor)

49c Pongee—36-inch, heavy half-silk quality, in 25 washable shades **29c**

59c Shirting—32-inch, neat colored stripes on white grounds, guaranteed washable; strong, close, half-silk weave **29c**

29c Shirting—19-inch, heavy corded quality, neat stripes, guaranteed fast colors **12½c**

$2.00 Black Charmeuse—40 inch wide, beautiful draping quality, all silk **$1.25**

$2.00 Black Crepe de Chine—42 in. wide, heavy costume quality, all silk **$1.29**

$1.25 Black Messaline—36-inch, fine close weave, with rich soft finish **89c**

Dress Goods
(Fourth Floor)

$1.25 Fancy Serge — 52 inches wide, with neat self stripe, in chevron effect, guaranteed all wool; two shades, navy and black only **88c**

$1.50 Foplin—Silk and wool, 42 in. wide, all the latest shades..**98c**

$1.50 Scotch Plaids—56 in. wide, mercerized all wool, in green and blue plaid **$1.19**

$2.50 Broadcloth—52 in. wide, spot proof, sponged and shrunk, guaranteed all wool, with linen warp, permanent finish, in all the new and staple shades, **$1.38**

Linings
(Fourth Floor)

25c Percalines—36 in. wide, full beetle silk finish; black, white and colors **19c**

25c Black Sateen—36 in. wide, fast black, with permanent satin finish **14c**

15c Lawns—40 in. wide; black, white and colors, for underslips **10c**

25c Tailors' Canvas—All linen, fully shrunk; black, white and natural **18c**

50c English Venetians—Black and colors; full satin finish ...**35c**

Cotton
(Fourth Floor)

50c Bleached Sheets—With centre seams, made from cloth 64 in. square. Each **39c**

89c Bleached Sheets—Made of heavy sheeting; size 2½x2½ yards. Each **75c**

15c to 19c White India Linon—Fine quality, 40 in. wide, mill lengths of 2 to 12 yards. Per yard **11c**

20c Long Cloth—6 to 11 yard lengths in sealed packages. Per yard **14c**

Neckwear
(Street Floor)

50c Dress Sets—Embroidered in the latest styles with pointed collar and deep cuffs, per set **29c**

$1.00 Collars — Fine embroidered mull with applique design in colors **39c**

50c Collars—Made of Venise lace, in round or sailor shapes; colors white and ecru **27c**

$1.00 Fichus—Fine white net, hand embroidered **59c**

$1.50 Guimpes—The latest style, in French organdie, with roll collar and Dresden buttons **98c**

50c Camisoles—Made of plain net and shadow lace daintily trimmed with lace, beading and ribbon, for **29c**

Pillows
(Street Floor)

39c Silk Floss Pillows—20x26 **25c**

49c Silk Floss Pillows—22x22 **38c**

50c Tapestry Pillow Slips—Oblong or square **25c**

75c Velour Pillow Slips—Red and green, each **35c**

$3.00 Pillow Slips—Fringed felt with leather applique, in red, green and brown **98c**

Men's and Boys' Clothing
(Street Floor)

Men's $10.00 and $12.50 Suits — New Spring styles, in all-wool blue serges, fancies and cassimeres, for young men, sizes 30 to 37; fancy blue, gray and brown worsteds for men; sizes 35 to 42 ..... **$7.50**

Men's $15.00 Suits—New Spring styles, in nobby mixtures and a wide range of the new fine linen English models, with soft roll coats, patch pockets, and narrow, straight trousers. **$11.50**

Men's Rain Coats—Single or double texture tweeds and cashmerettes, all guaranteed, values up to $16.00 ..... **$4.44**

Men's $3.00 Trousers—Medium weight all-wool cassimeres; also worsted trousers, in neat stripes and gray mixtures, **$1.98**

Boys' $3.98 Suits—Box plait, Norfolk models, in wanted mixtures with bottom facing, knickers cut full peg, all seams taped and triple sewed **$2.58**

Boys' 75c Knickerbockers—Excellent quality woolens, all sizes to 17 ..... **49c**

Boys' 25c Blouses—L. B. Special ginghams and percales, light or dark patterns, sizes 5 to 14 yrs. **17c**

Hamburgs
(Street Floor)

$1.50 Flouncings—45 in. wide, Swiss muslin, broad range of patterns for party dresses, etc. **95c**

12½c to 15c Colored Edges—2½ to 4 in. wide, in red, black, blue, pink, navy, lavender, etc. **8c**

50c to 75c Swiss Flouncing—45 in. wide, fine Swiss muslin, suitable for Confirmation, Graduation and party dresses, per yard **39c**

50c to 59c Dress Flouncings—11 in. wide; also corset covierings, all small figured effects, wanted patterns, on fine Swiss muslin **33c**

12½c to 19c Corset Covers, also Dress Flouncings—17 in. wide, broad range of patterns **7c**

Laces
(Street Floor)

5c to 8c Linen Torchon and Cluny Laces—Narrow trimming widths, for emblem, underwear, fancy work, etc. 2½c

68c to 85c Shadow Lace Flouncings—In white or cream, with an exceptionally fine range of patterns, 10 to 22 in. wide.**45c**

12½c to 19c Shadow Laces—In a set of edges and insertions, a choice line of designs, in widths up to 5 inches **9c**

$1.00 Shadow Lace Allovers—In white and cream, choice of small or medium large patterns, for waists and drape effects, 24 inches wide **65c**

39c to 65c Shadow Flouncings—In large and desirable patterns, in white or cream, 18 to 22 inches wide **29c**

Veils and Veilings
(Street Floor)

25c Maline—Very fine quality, black and white only **15c**

50c and 75c Mesh Veilings—Tuxedo and shadow effects, in black, white and maggie ..**39c**

$1.50 Chiffon Cloth Veils—1x1¾, yard size, with hemstitched border, white, black and wanted colors **59c**

19c and 25c New Mesh Veilings—Fine assorted pattern in fancy mesh and shetland effects; white, black, brown, navy, maple, purple, etc. **10c**

Fancy Linens
(Street Floor)

Renaissance Table Covers—54 in beautiful patterns; values to $5 ..... **$1.99**

Assorted Doilies—9 in. to 18 in., values to 50c ..... **5c and 10c**

Renaissance Centerpieces—24 in., with drawn-work centre; values to $1.25 ..... **50c**

Stamped Goods
(Street Floor)

50c Stamped Tray Cloths—Hemstitched, all lined **25c**

$1.25 Bureau Scarfs—Hemstitched all linen, size 18x54, daintily stamped **65c**

25c Corset Cover—Stamped nainsook **15c**

75c Semi-Made Gowns—Large variety of designs **45c**

50c Stamped Waists—Crepe and marquisette, with satin sleeve at **25c**

50c Lawn Waists—With open front and back collar **29c**

50c Pillow Cases—Hemstitched, stamped in nine different patterns **25c**

30c Stamped Tubing **20c**

75c Huck Towels—All linen, plain and fancy, stamped with dainty designs **39c**

50c Guest Towels—Hemstitched, stamped in new monogram and French knot designs **25c**

25c and 50c Pin Cushions—All linen, stamped in eyelet and French designs, size 5x12 and 5x15 ..... **15c and 25c**

Embroidery Silks
(Street Floor)

10c Persiana—White, large ball of **6c**

50c Cordonnette—White, in hank **22c**

50c Doz. Embroidery Cotton—Odd colors in skeins, per doz., ... **12½c**

Gilco Fibre Embroidery Silk — Worth 50c dozen, reduced to, per dozen **15c**

15c Chenille—Assorted colors, per skein **8c**

Toilet Goods
(Street Floor)

25c Absorbent Cotton—Hospital grade, full pound package. **17c**

19c Peroxide Hydrogen—U.S. test, best made, 16-ounce bottle...**9c**

19c Tooth Brushes—French made, all bristle, with bone handles, ... **10c**

5c Wash Cloths—Honeycomb knitted, 75c value, for **49c**

$1.00 Fountain Syringe—Seamless rubber bag and 3 hard rubber pipes **45c**

25c Toilet Paper—Popular Blue Cross brand, full size and count, 3 pkgs. **25c**

25c Manicure Articles—Genuine ebony handles, flexible file or button hook **15c**

75c Hair Brushes—Solid back, genuine bristle, imported make **45c**

33c Infant Hair Brushes—Pink, blue or white, two sizes...**19c**

Trimmings
(Street Floor)

85c to $1.25 Silk Applique and Bands—Also motif effects, all choice colorings and wanted widths **55c**

25c Ribbon Trimming—For fancy dresses and millinery, wanted colorings **19c**

50c Rosebud Trimming—Pink, white, yellow, also pink and blue, pink, blue and lavender and pink, blue and yellow.**33c**

Blue and White Silk Net Bands—Also applique; Persian colorings, in many pretty designs..... **24c**

75c to 89c Tinsel Lace Edges—4 to 5 in. wide, on cord net, in tango effects **49c**

20c to 38c Bead Edges—Many dainty colored effects for trimming evening and party gowns, **10c**

75c to $1.25 Crystal Bead Bands—In silver and colored effects, fine designs and wanted widths, **49c**

Lace Curtains
(Fifth Floor)

$3.00 Bonaz Curtains—Rich borders, on heavy, durable net, ... **$1.79**

$3.00 Marquisette Curtains—Mercerized, with rich insertions and edges **$1.69**

$2.75 Scrim Curtains—Fine voile, with effective insertion..**$1.49**

$2.25 Marquisette Curtains—Mercerized, with good insertion, ... **$1.29**

$2.00 Cluny Curtains—Linen insertions **$1.19**

$1.75 Dutch Sets—Fine voile scrim, ready to hang **98c**

$1.00 Dutch Sets—Lace trimmed, with hemstitched hem **59c**

Upholsteries
(Fifth Floor)

89c Couch Covers—Full 60-inch width, rich colorings **59c**

35c Bonaz Door Panels—Attractive designs **23c**

35c Bordered Marquisettes — Fully mercerized **19c**

39c, 35c Cretonnes, Chintzes 19c

25c Window Shades—The best colors **18c**

20c Bordered Scrim—White or Arabian **12½c**

20c Figured Madras—36 in..**13c**

25c Colored Curtain Scrims — With stitched borders **16c**

10c Colored Scrims **10c**

20c Sash Curtains—Arab color, ... **10c**

20c Curved End Rods..... **11c**

15c Curtain Muslins **9½c**

Floor Coverings
(Fifth Floor)

$8.00 Rugs—Wool and fibre, size 9x12, very long wearing..**$5.39**

59c Tapestry Stair Carpet—27 in., desirable colors and patterns, per yard **43c**

$1.00 Inlaid Linoleum—2 yards wide, tile designs, colors through to the back, per sq. yard **65c**

59c Printed Linoleum—4 yards wide, heavy quality, in tile and wood effects, per yard..**35c**

Smallwares
(Street Floor)

25c Kimono Dress Shields—Self attachable, no pining, washable, all sizes **16c**

19c Dress Shields—Our special Royale brand, every pair guaranteed, at, each, **15c 2 for 25c**

15c Hair Nets—Made of human hair, large size, Royale brand, ... **10c**

25c Pad Hose Supporters—Fancy moire pad, extra strong elastic, all colors **14c**

19c Pin-On Suspenders—Suspender elastic, rubber button fasteners, colors..**15c**

15c and 17c Dress Belting—Grosgrain silk, 4 inches wide, 15c and 2 inches wide, per yd. **10c**

10c and 12c Bias Seam Tape — Best quality linen, full 12-yard piece **7c**

10c Can't-Be-Seen Hooks and Eyes —None better made. All sizes, per card **5c**

10c Garment Fasteners—Guaranteed to hold: See it spring, all sizes, per dozen **5c**

Ribbons
(Street Floor)

29c Moire Ribbon—5½-inch ribbon, in black, white and colors **19c**

79c Moire Faille Ribbon—8-inch, very heavy quality, in black and the new Spring shades ..**59c**

49c Roman Ribbon—5-inch, new shades, suitable for sashes **29c**

25c Messaline—5-inch, high lustre, soft finish; pink, blue, white, coral and black **16c**

45c Taffeta Ribbon—5-inch, heavy quality, in black, white, pash, dark brown, navy, tango, gold and bottle green **27c**

25c Satin Taffeta Ribbon—5-inch, all silk, high lustre; pink, white, blue, Alice and black **15c**

29c Taffeta Ribbon—5½-inch, all silk, wanted colors **19c**

33c Moire Ribbon—6-inch, extra heavy quality, in black and colors **23c**

25c and 29c Ribbon—Satin, taffeta and moire, 5 to 6½ inches wide, full line of colors..... **19c**

10c and 12½c Remnants—Satin and taffeta ribbon, 1 to 2½ in. wide, full line of colors **5c**

Men's Underwear and Hosiery
(Street Floor)

Men's 75c Ribbed Union Suits—Short ¾ length sleeves.... **55c**

Men's 59c Underwear—Medium weight balbriggan shirts, with short sleeves and drawers to match, each **39c**

Men's 39c Elastic Suspenders — Very strong and serviceable, ... **25c**

Men's 50c Neckwear—Made in all the latest patterns **25c**

Umbrellas
(Street Floor)

$1.00 to $1.50 Umbrellas—For men and women, high-grade tape edge American taffeta cover, taffeta silk case, handles in good assortment **65c**

$1.59 to $2.00 Umbrellas—26-in., a high-grade silk and linen cover, handles in fancy shapes and carved mission **95c**

$2.00 to $2.50 Umbrellas—Women's all silk and silk mixed covers, handles in carved silver trimmed and fancy shape mission ebony **$1.49**

THE DAYLIGHT STORE

GILCHRIST CO.

"One Million More" 1914

WASHINGTON ST. WINTER ST. HAMILTON PLACE

TAFT IS STILL FOR FREE TOLLS; SEES NO REASON FOR REPEAL

NEW HAVEN, March 24.—Former President William H. Taft is opposed to the unstriking and dangerous repeal of the Panama canal tolls act, which commits the United States to the interpretation of the Hay-Pauncefote treaty that may be fruitful of grave consequences in the future, Mr. Taft was asked this question:

"On August 18, 1912, in a special message to Congress, you upheld the right of the United States to exempt its coastwise shipping from the payment of tolls through the canal. You now proposed to repeal this provision of the Panama Canal act, on the ground that it is a violation of the Hay-Pauncefote treaty, and an act of 'national dishonor.' Since writing that message have you changed your views on the subject?"

Mr. Taft replied:

"I am reluctant to take any part in this controversy, but I expressed my self on the subject of tolls in my official memorandum attached to the Panama Canal act, and I have seen no reason to change my views there expressed."

In his message of August 18, 1912, which was written after receipt of the first formal British protest, after the passage of the tolls bill by the House of Representatives, Mr. Taft said:

"After full examination of the treaty and all the facts which led to its conclusion, I feel confident that the exemption of the coastwise vessels of the United States from tolls and the imposition of tolls on vessels of all nations engaged in the foreign trade, is not a violation of the Hay-Pauncefote Treaty.

"I am sure that it is not the intention of Congress to violate the Hay-Pauncefote Treaty or to enact anything inconsistent with its provisions, and that it certainly is not its purpose to repeal, by subsequent enactment, the treaty insofar as it represents the law of the land."

To dispel all doubt, Mr. Taft suggested the incorporation in the bill of a resolution giving expression to this view. But the Democratic House of Representatives did not regard this as necessary, and passed the bill as it stands.

LONDON TIMES SEES NO "EARLY AND EASY" TOLLS SETTLEMENT

LONDON, March 24.—A Times editorial discusses the American position on the Panama tolls question and concludes thus:

We recognize, of course, in the Eastern States that a large and reputable minority discussed the issue from the broad standpoint of policy and good faith, but among the mass of Americans throughout the country the general feeling appears to be that the construction of the canal under American auspices with American money is a fact that outweighs all others.

Against this attitude toward international compacts and obligations President Wilson's message of March 5 was an earnest and lofty protest. It set the main issue before the American people as one of national honor, and we don't believe an impressive appeal will prove in the end to have been in vain.

But it is clear the controversy is not going to be disposed of all at once, and many and various factors militate against early and easy settlement.

USE "PATRONAGE" CLUB IN WILSON HUNT FOR CANAL TOLLS VOTE

WASHINGTON, March 24.—Mr. Wilson chiefly relies in jamming the Panama surrender bill through Congress upon the use of presidential patronage.

Specific cases are coming to light every day. Two new ones have been disclosed. Both are in the President's State.

Congressman James A. Hamill, Democrat, of the Twelfth New Jersey District, has been promised "a much better job than you have," if by reason of his vote for the repeal he shall be defeated for a renomination.

Congressman Eugene F. Kinkead of the Third New Jersey District, recently appointed postmaster of Jersey City, has been forced to agree not to resign from Congress to take up his new duties until he has cast his vote on the tolls repeal.

Representative Hamill's case is typical. He represents a Jersey City district where sentiment against repealing the free tolls provision is particularly strong. All his life Mr. Hamill has been identified with the voters in his district whose patriotism revolts at the proposed surrender to Great Britain. He owes his seat in Congress to these voters.

Since President Wilson announced his purpose to force through the repeal of the free tolls provision, the sentiment in Mr. Hamill's district has been so pronounced that he reads clearly his political downfall in a vote supporting the President. In his dilemma he went to the White House a week ago to explain the situation. He was referred to Joseph Tumulty, secretary to the President. According to the AMERICAN'S informant, this conversation ensued:

"The people of my district," said Mr. Hamill, "are strongly opposed to this repeal."

"What makes you think so?" he was asked.

"I know it," he replied. "And I know this also, that if I vote for the President's measure I will be defeated for a renomination next Fall."

"Don't you worry about that," Secretary Tumulty said in substance. "If you are defeated because of your vote for the repeal we will see to it that you get a much better job."

Then was intimated that it was said his friends were confidently expecting him to be true to his record and vote against the repeal.

American Press Room Boys Banquet

Boston AMERICAN pressroom chapel held a banquet at the Quincy House last evening, the occasion being the tenth anniversary of the Boston AMERICAN in Boston. The chairman, Charles Martin, was toastmaster. Among the guests and speakers were Superintendent Thomas Rowlett of the AMERICAN press department, M. P. Higgins and John O'Hare of the International Web Pressmen's Union. Through the kindness of Ted Snyder 5 Serenaders and with the excellent talent of the pressroom boys themselves, the evening was a great success.

Record Vote Being Cast in Milwaukee

MILWAUKEE, March 24.—The largest vote ever cast in a city primary election here was predicted after the rush of voters began with the opening of the polls today. The four-cornered fight for Mayor attracted the large vote. The two candidates receiving the largest number of votes will be declared nominated. Mayor Bading, Emil Seidel, former Socialist Mayor, David S. Rose, five times elected Mayor on the Democratic ticket, and Theobald Otjen, former Congressman, are the candidates.

Cabinet Quits; New Crisis in Japan

TOKIO, March 24.—The gravity of the Japanese political situation was increased today by the resignation of the cabinet headed by the Premier, Count Yamamoto. The country is now without parliament or ministers, the Emperor having prorogued the diet yesterday. The budget has not been passed and a financial crisis is threatened.

Japan Is Building 3 Ships Secretly

WASHINGTON, March 24.—Three battleships, never publicly announced in her naval program, are under secret construction by the Japanese government. These are in addition to four dreadnaughts and the three dreadnaught cruisers which have been publicly proclaimed.

Mrs. Marshall to Nurse Her Maid

WASHINGTON, March 24.—Miss Ida Ewalke, maid to Mrs. Thomas R. Marshall, wife of the Vice-President, has appendicitis, and Mrs. Marshall has cancelled all her social engagements to take the part of a trained nurse. Mrs. Marshall went with her to the hospital.

Proofreader's Error Costs Town Her Lord

ALTON, Ill., March 24.—A proofreader's error will cost Alton her only titled citizen, Lord Charles Kennedy, son of the Marquis of Allan. From Ayr, Scotland, Lord Kennedy has written to Alton his final decision to forsake the city—all because he was listed in a telephone directory as a chiropodist instead of a chiropractor.

The proofreader had never heard of a chiropractor, and he did know there was such a calling as chiropodist, so he changed it to that.

Keith Manager to Wed Mrs. Williams

Announcement is made of the engagement of Reed A. Albee, son of Mr. E. F. Albee, general manager of Mr. E. F. Keith's vaudeville enterprises, and Mrs. Louis Holmes Williams, widow of Victor G. Williams and daughter-in-law of Mr. Percy G. Williams, retired vaudeville manager and builder of many variety theatres in New York and Brooklyn.

'Cancer Prays Upon Rich,' Says Expert

NEW YORK, March 24.—The simple life was urged by Dr. Frederick L. Hoffman, a statistician, as a cancer preventive in an address before the society for social science. "Cancer is not a question of how much we eat," he said, "but what nutriment we obtain from our food. Cancer is rapidly increasing in this country, but only among the rich who overeat."

New York to Have Round Court House

NEW YORK, March 24.—The commission of experts appointed by a committee of Common Council yesterday to pass on Architect Guy Lowell's plan for a round court house, has reported favorably, and they will be officially indorsed unless the justices change their minds before Thursday, when they must decide the question finally.

Torpedo Dives to Bottom of Harbor

PROVIDENCE, March 24.—One of the torpedoes which was being tested at the dock of the naval torpedo station was nearly lost in practice over the "short course" in the inner harbor. After traveling a short distance this torpedo suddenly took a downward course and stuck in the harbor mud. A diver from the seaman gunner's class finally raised it.

Oust Rockefeller Chief of Police

NEW YORK, March 24.—The trustees of North Tarrytown have abolished the office of Chief of Police, thus putting William F. Leary, for twenty years the chief, out of office. President Wirth of the last election over the candidate backed by John D. and William Rockefeller.

$1,000,000 Blaze in Duke Tobacco House

DURHAM, N. C., March 24.—The entire business section was threatened by a fire which originated in the Duke building, headquarters of the Duke tobacco industries, a five-story office structure. The building is a complex block. The damage will exceed $1,000,000.

Painted Sparrows Sold as Canaries

NEW YORK, March 24.—About 100 canary birds have been sold at Hastings by a peddler, who had them in neat wooden cages. The birds refused to sing, but took a bath whenever water was offered them. They turned out to be painted sparrows.

PLAN ROUSING 'SENDOFF' FOR OPERA SINGERS

The City Club, the Chamber of Commerce and other Boston organizations are planning a rousing send off for the Boston Opera Company, which on Sunday sails for Paris on the steamer Lapland. The Massachusetts Real Estate Exchange, the Press Club, the Boston Lodge of Elks and the Pilgrim Publicity Association will co-operate. Those who wish to participate will assemble at the City Club at 10 a. m. Sunday, so that they may proceed to the ship in a body.

Mayor Curley, ex-Mayor Fitzgerald and Samuel A. Eliot are down for addresses to the departing opera singers. And the singers themselves will sing.

Manager Henry Mulligan of the International Mercantile Marine Company has promised the freedom of the Lapland to the visitors.

The following committee will keep the various organizations informed of the program: City Club, W. T. Fitzgerald, A. L. Winship, H. Staples Perry; Chamber of Commerce, J. Randolph Coolidge, Harry Wellman, Real Estate Exchange, Herbert Fraser, William Welsh; Pilgrim Publicity Association, Carroll J. Swan, Walter Hale; Boston Press Club, President Jack Connolly; Press Committee, F. J. McInnes, Jack Connolly, Edward Hayes, J. A. Riordon. Boston Lodge of Elks, Timothy J. McCarthy. This committee met this afternoon at the City Club.

Cavalry Men to Have Riding Ring

At a largely attended meeting of the First Squadron, M. V. M., Captain Dana T. Gallup of Troop C, held in Lancers' Armory, it was voted to purchase 113 acres of land near Natick Junction, on the Boston & Worcester car line, for a riding ring and upon which to erect a club house for the Cavalry Club. A club house to cost in the vicinity of $1800 was suggested.

Royal Arcanum to Hear Boynton

Five hundred members of the Royal Arcanum will gather at the New American House on next Monday evening, March 30, to listen to Attorney-General Thomas J. Boynton of Massachusetts speak upon "The Spirit of the Laws of Massachusetts with Relation to Forests." President George E. Hunt will preside.

FEW FOLKS HAVE GRAY HAIR NOW

Druggist Says Ladies Are Using Recipe of Sage Tea and Sulphur.

Hair that loses its color and lustre, or when it does turn gray, dull and lifeless, is caused by a lack of sulphur in the hair. Our grandmother made up a mixture of Sage Tea and Sulphur to keep her locks dark and beautiful, and thousands of women and men who value that even color, that beautiful dark shade of hair which is so attractive, use only the old-time recipe.

Nowadays we get this famous mixture by asking at any drug store for a 50-cent bottle of "Wyeth's Sage and Sulphur Hair Remedy," which darkens the hair so naturally, so evenly, that nobody can possibly tell it has been applied. It takes off dandruff, stops scalp itching and falling hair. You just dampen a sponge or soft brush with it and draw this through your hair, taking one small strand at a time. By morning the gray hair disappears; but what delights the ladies with Wyeth's Sage and Sulphur is that, besides bringing back the hair, it also brings back the glossy and lustre and gives it an appearance of abundance.

PECK'S WIVES MAY CLASH ON FUNERAL PLANS

STAMFORD, Conn., March 24.—The first and second wives of Professor Horace Thurston Peck, who yesterday shot himself in a lodging house here, seem about to clash for the privilege of arranging his funeral.

When the police first discovered the suicide, they locked the room and carried Mrs. Cornelia Dawborn Peck, the first wife, who gave orders to an undertaker to take charge of the body and wait orders from the second wife, Mrs. Elizabeth Du Bois Peck, who is living at Evelyn Lodge, Tompkinsville, Staten Island. The first wife sent a telegram to the second wife, who had not lived with Dr. Peck since the Esther Quinn suit in 1908, and told her of the death and asked for instructions for the undertaker.

Mrs. Cornelia Dawborn Peck said that Dr. Peck's action was a great surprise to her. She is a Christian Scientist, and when Dr. Peck's life was given up by physicians at Ithaca last Spring and he was unconscious she brought in a Christian Science healer and his recovery followed.

Friends of Mrs. Elizabeth Du Bois Peck, second wife of Professor Peck, expressed a belief that there would be a contest between her and the first wife over the right to bury the body. The second Mrs. Peck left her home in Staten Island for Stamford on receipt of the telegram from the first wife. This telegram said that she, the first wife, would pay the expense of interment if the second wife put in no claim.

Mrs. Peck No. 2 departed immediately for Stamford. She made no statement before leaving, but she is known to have felt keenly the part that Mrs. Peck No. 1 has been playing to her own exclusion, and it is believed she will insist upon her rights. It is claimed in behalf of Mrs. Peck No. 2, a former school teacher, that she has been willing all along to care for her husband, but his preference has always been for his first wife.

Mrs. Peck No. 2 has been living for the past four months at Evelyn Lodge, in Central avenue, Tompkinsville, where she had a suite of rooms and a maid.

Aurora Pastor to Expel 'Wet' Voters

AURORA, Ill., March 24.—The Rev. D. D. Vaughn, pastor of the Galena Boulevard M. E. Church, caused a furore among his parishioners when, in an address at a local option meeting, he said he would expel all men from his church who voted "wet." Some of the city's most prominent and wealthy men are members of his church and it is known that some are opposed to a dry city.

AVOID DIVORCE! Judge Tells You How — ADVISES PUBLICITY

DENVER, Col., March 24.—Judge Ira C. Rothgerber, who granted 550 divorces the first year he was in office, today offered five suggestions for the cure of the divorce evil. They were:

Educate young married couples to bring up children.

Do not grant a decree for non-support until the couple have lived apart a year.

Eliminate the charge of mental cruelty.

Do not sign decrees for a while year after divorce is granted.

Try all cases in public.

CHARGE BY THE WOMEN GRIEVES CITY CLUB MEN

Members of the Women's City Club who went through the men's City Club house declare it is dirty.

The members of the men's City Club are privately indignant, but what are they going to do about it? Lots of their wives belong to the Women's City Club, and if the men say anything—

Bing. Talk about your civil war in Ulster.

Being mere men they think their clubhouse is all right, a little old and outgrown, but comfortable. They don't mind the cigar ashes and the other evidences of masculine occupation, and their idea is that a little dirt is a healthy thing. Besides they can't see any dirt.

Civic Secretary A. L. Winship was requested to tell what he thought of the attack upon the clubhouse.

"The way some of the ladies talked you might think that we were trying to make them take this clubhouse when we move out. We don't care whether they take it or not. It is of no interest to us."

"Is the clubhouse dirty?"

"No certainly not. Of course a few thousand men coming in without remembering to wipe their feet may bring in some mud, but we have men at work cleaning all the time. I am not a housewife myself and a few specks of dust here and there may escape my eye. After all the place suits us, but unfortunately it is too small for us and we must move.

"If the ladies prefer some other clubhouse we don't mind."

ROOSEVELT IS SAFE; ESCAPES RIVER DANGER

By ANTHONY FIALA.

Official Photographer in Charge of Equipment with the Roosevelt Expedition.

SANTAREM, Brazil, March 24.—I have received a wire from Colonel Roosevelt from Bonfiaction, Matto Grosso Province, reporting all in good health. He has been exploring the Duvida River, and expects to reach Manaos early in April.

I left Roosevelt, as part of the expedition plan, for the exploration of the Engagaio River. I was accompanied by a Brazilian cavalry lieutenant and seven men in three canoes. Two of the canoes sank with all our equipment and food in the Rapids of the Devil.

We had a thrilling escape with the lives of the lieutenant, five men and myself and continued the descent with short supplies along the Pangaio, Juruena and Trapajos Rivers. We ran thirty or more rapids, including Antemandicos and Blanc, catching fish for food.

We reached most Roosevelt at Manaos, for which I am leaving tomorrow.

CALIFORNIA EXCURSION $11.75

CALIFORNIA AND RETURN, $90.10. California, Arizona, Washington and Portland, Oregon, $47.90 to $55.15. Colorado and Salt Lake City, $34.00. Kansas City, $14.00. Chicago, $20.00. Account tickets, first class. Stopovers allowed. Get particulars.

COLPITTS TICKET AGENCY, 333 Washington Street and 146 Canal Street.

TELEPHONE ACHIEVEMENTS

TELEPHONE SERVICE OF TO-DAY THE CREATION OF THE BELL CO.

In no line of human endeavor has the inventive brain of the scientist contributed more to the world's progress than by the creation of the art of telephony, of which the Bell system is the embodiment.

When the telephone was born, nothing analogous to telephone service as we now know it existed. There was no tradition to guide, no experience to follow.

The system, the apparatus, the methods—an entire new art had to be created. The art of electrical engineering did not exist. The Bell pioneers, recognizing that success depended upon the highest engineering and technical skill, at once organized an experimental and research department, which is now directed by a staff of over 550 engineers and scientists, including former professors, post-graduate students, scientific investigators—the graduates of over 70 universities.

From its foundation the company has continuously developed the art. New improvements in telephones, switchboards, lines, cables, have followed one another with remarkable rapidity.

While each successive type of apparatus to the superficial observer suggested similarity, each step in the evolution marked a decided improvement. These changes, this evolution, have not only been continuous, but are continuing. Substantially all of the plant now in use, including telephones, switchboards, cables and wires, has been constructed, renewed or reconstructed in the past 10 years.

Particularly in switchboards have the changes been so radical that installations costing in the aggregate millions have frequently been discarded after only a few years of use.

Since 1877 there have been introduced 53 types and styles of receivers and 73 types and styles of transmitters. Of the 12,000,000 telephone receivers and transmitters owned by the Bell Company January 1, 1914, none were in use prior to 1902, while the average age is less than five years.

Within 10 years we have expended for construction and reconstruction an amount more than equal to the present book value of our entire plant.

Long-distance and underground transmission was the most formidable scientific problem confronting the telephone experts.

The retarding effect of the earth on the telephone current often impaired conversation through one mile underground as much as through 100 miles overhead. Overhead conversation had its distinct limitations.

No possible improvement in the telephone transmitter could of itself solve these difficulties.

The solution was only found in the cumulative effect of improvements, great and small, in telephone, transmitter, line, cable, switchboard, and every other piece of apparatus or plant required in the transmission of speech.

While the limit of commercial overhead talking had increased from strictly local to over 1,000 miles as early as 1893, it was not until 1905 that conversation could be had over long-distance circuits of which as much as 20 miles was in underground cables. By 1906 underground talking distance had increased to 90 miles. By 1912 it was possible to talk underground from New York to Washington.

It was then that the construction of underground conduits from Boston to Washington was determined upon—not that it was expected to get a through underground talk between those places, but in case of storm or blizzard, to utilize intermediate sections in connection with the overhead.

Our persistent study and incessant experimentation have produced results more remarkable still.

We have perfected cables, apparatus and methods that have overcome obstacles heretofore regarded as insuperable both to long-distance overhead and underground conversation.

Underground conversation is now possible between Boston and Washington, four times the length of the longest European underground line. This enabled the Bell System in the recent great storm, so destructive on land and sea, to maintain communication for the public between all the principal points on the Atlantic seaboard.

Telephone communication is established between New York and Denver, is potentially possible between all points in the United States, and by 1915 will be an accomplished fact between New York and San Francisco.

In our use of methods or apparatus, we are committed to no one system. We own, control or have the right to use inventions necessary to operate any system recognized or accepted as the most efficient. The Bell System must always recognize, and in its selection must always be governed by the necessities of a national service, with its complex requirements, which is infinitely more exacting than local or limited service.

These achievements represent vast expenditures of money and immense concentration of effort which have been justified by results of immeasurable benefit to the public. No local company unaided could bear the financial or scientific burden of this work. Such results are possible only through a centralized general staff, avoiding wasteful duplication of effort, working out problems common to all for the benefit of all.

The pioneers of the Bell System recognized that telephone service as they saw it, was in the broadest sense a public utility; that upon them rested a public obligation to give the best possible service at the most reasonable rates consistent with risk, investment and the continued improvement and maintenance of the property.

Without this expenditure of millions and concentration of effort, the telephone art as it exists could not have been developed.

What we have done in working out these great problems in the past should be accepted as a guarantee of what we will do in the future.

THEO. N. VAIL, President.

The Coffee
One Quality, Only
sold in 1, 2 and 3 lb. All Tin Cans
WHITE HOUSE
One Just as Good as the Other
Take nobody's word for it, but just you go to your grocer's and buy some of these "White House" products; try them out in your own way; test them in every sort of manner. You will certainly be converted.
WHITE HOUSE COFFEE
WHITE HOUSE TEA
BOSTON EVENELL-WRIGHT COMPANY CHICAGO
TEA and COFFEE
The Tea—Several Varieties—Also in All-Tin Cans ¼ and ½ lbs. net.

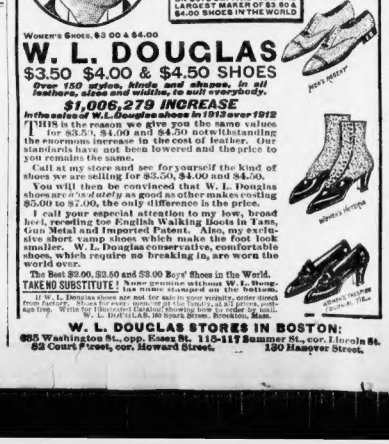
BEGAN BUSINESS IN 1876 ON $378 CAPITAL NOW THE LARGEST MAKER OF $3.50 & $4.00 SHOES IN THE WORLD
WOMEN'S SHOES, $3.00 & $4.00
W. L. DOUGLAS
$3.50 $4.00 & $4.50 SHOES
Over 150 styles, kinds and shapes, in all leathers, sizes and widths, to suit everybody.
$1,006,279 INCREASE
In the sales of W. L. Douglas shoes in 1913 over 1912
THIS is the reason we give you the same values for $3.50, $4.00 and $4.50 notwithstanding the enormous increase in the cost of leather. Our standards have not been lowered and the price to you remains the same.
Call at my store and see for yourself the kind of shoes we are selling for $3.50, $4.00 and $4.50.
You will then be convinced that W. L. Douglas shoes are relatively as good as other makes costing $5.00 to $7.00, the only difference is the price.
I call your especial attention to my low, broad heel, wearing too English Walking Boots in Tans, Gun Metal and Imported Patent. Also, my stylish dress vamp shoes which make the foot look smaller. W. L. Douglas conservative, comfortable shoes, which require no breaking in, are worn the world over.
The Best $2.00, $2.50 and $3.00 Boys' Shoes in the World.
TAKE NO SUBSTITUTE! Name genuine without W. L. Douglas name and price stamped on the bottom.
If W. L. Douglas shoes are not for sale in your vicinity, order direct from factory. Shoes for every member of the family, at all times, postage free. Write for Illustrated Catalog showing how to order by mail.
W. L. DOUGLAS, 96 Spark Street, Brockton, Mass.
W. L. DOUGLAS STORES IN BOSTON:
865 Washington St., opp. Essex St. 115-117 Summer St., cor. Lincoln St.
82 Court Street, cor. Howard Street. 180 Hanover Street.

MME. POINCARE MENTIONED IN CAILLAUX CASE

PARIS, March 24—The name of Mme. Poincare has been dragged into the Caillaux-Calmette scandal, as the result of a lashing tide of indignation which bids fair to sweep out of public office "statesmen" whose private lives are marked by utter disdain for conventional scruples.

The campaign for honor and virtue in high places was begun by the religious press and pulpit when President Poincare was elected, and installed in the Presidential Palace as the first lady of republican France the wife he had married immediately after he had conducted her legal proceedings for a divorce from a cab driver.

That Mme. Poincare was Italian by birth and had been a vaudeville actress did not add to her reputation, and Poincare's personal enemies affiliated with the royalists in denouncing the state of affairs which made possible the elevation to the highest office of the nation of a man who had openly defied the conventions of his marriage. That Mme. Poincare had led an irreproachable life in her second marriage and was conducting herself with dignity and modesty at the Elysee did not silence the attacks upon her.

FEAR REPUBLIC'S DOWNFALL.

Mme. Caillaux's crime has now drawn the attention of the whole world to the shocking private lives of French men of affairs and the dangers to the very life of the republic arising from these conditions. When men like Caillaux exhibit the extraordinary weakness of discussing intimate state secrets in correspondence with women not their wives, and divorce and remarry every few years, scattering confidential information broadcast in their feminine circle as they go from one woman to another.

How many years will the French Republic last? is the vital question being discussed throughout France.

"Things are as bad today in Paris—when liberty, equality and fraternity are supposed to be enthroned instead of the divine right of kings—as they were when Mme. de Pompadour and the du Barry were the actual arbiters of the nation's welfare," it is remarked.

AMERICA AS MODEL.

The American Republic, which owed its successful establishment so largely to the influence and recognition of France, is now brought forward as the model for France to copy in making a man's private morality a part of his public record, to be subjected to the strictest scrutiny by the people.

In this connection the history is given of Washington, Adams, Monroe and Lincoln, among other Presidents, to prove that the United States has been guided through its most critical periods by men who held women in the highest reverence and kept their own lives free from scandal.

It is declared that it would take a Diogenes to discover a French statesman who could hold office in the United States under the standards there.

CLEMENCEAU'S RECORD.

Clemenceau's well known record and his divorce from his American wife have again been dragged to the light to prove that this was not the least detriment to his becoming Prime Minister. The scandal of President Faure's death in the presence of his companion while his wife and daughter, in another part of the Elysee, were kept in ignorance of his end for several hours, is being revived.

This Man Did All Except Drown Self

SAN FRANCISCO, March 24—After writing a will in which he declared he was "of sound mind," Victor Husaman stuck the odcument in his hat band, hung his hat on the fence which encloses Twin peaks reservoir, cut his throat, hanged himself to the fence and fell on a picket, where his body was found impaled by the reservoir tender.

Colleges Educate Fools, Says Pastor

SPRINGFIELD, Ill., March 24—Dr. Russell Conwell, minister of the Baptist Temple, Philadelphia, said at the Winona Bible conference that some college graduates are "educated fools and, therefore, incompetent to lead others in the interpretation of the Bible."

Worcester Man Felled with Scythe

WORCESTER, March 24—Joseph Coteau, a grocer, was assaulted by three men in his store off Rice square. The three men were seen running out of the store and across the square. Coteau was found unconscious. By his side lay a scythe which had been snatched from the stock of the store and which was covered with blood.

Modern Painless Dentistry

Lowest Prices in Boston for Strictly Guaranteed Work. Bridge Work, best made, $2.50 Guaranteed 20 Years. Gold Fillings $1 up. Silver 50c.

$5 Super-Suction CANNOT DROP $5

Positively Painless Extraction Free. 22k Gold Crown Free. Gold Tooth Free.

Our Super-Suction plate cannot drop, always comfortable. No natural it cannot be detected. Guaranteed 10 years. $5.00

ROSS DENTAL PARLORS

630 Washington St. Directly Opp. Boylston

Open evenings till 9; Sunday 10-2.

MME. POINCARE, whose name has been dragged into the Caillaux scandal.

SEIZE SIEGEL BOOKS HERE FOR THE GRAND JURY

After seizing the books of the defunct Henry Siegel company in Boston and the Siegel bank which was connected with the store, District Attorney Pelletier announces that the case will be presented to the next Suffolk County Grand Jury which convenes a week from next Monday.

"The books of the Siegel store and also of the Siegel bank were seized by police inspectors under my orders," said Mr. Pelletier. "I took possession of them so that I could examine them to determine the exact status of the concern as far as infringement of the criminal law is concerned."

Two trips were necessary for the inspectors to convey all the books and other documents from the Siegel building to Pemberton square. All of the most valuable papers seized are now locked in a safe in the District Attorney's office.

The prosecution of those responsible for the alleged violations of the law will not be pressed here, even though an indictment may be secured, as the local authorities feel that the ends of justice will be subserved by ample punishment in New York.

The New York bankruptcy examination of Frank Vogel, partner of Siegel, was postponed by the Federal commissioner yesterday when Vogel did not appear.

An affidavit was presented in his behalf to the effect that he was ill in Chicago. No date was set for the hearing, except that it was said it would be held within ten days, if Vogel recovered sufficiently to return to New York.

Arrest in Boston for Fall River Killing

Antone Rekovitz, thirty-four, was arrested by Inspector Violette of the Fall River police and Inspector Rooney of Boston headquarters, on the charge of murdering Miss Donka Perovitch, aged twenty-five, at No. 182 Spring street, Fall River, on March 14. Rekovitz was arrested on Salem street, North End. After he was measured and photographed at headquarters he was taken to Fall River.

Millionaire Gets 5 Days for Speeding

PORTLAND, Ore., March 24—Five day at hard labor on the city rock pile was the sentence for speeding given to W. C. Barker, millionaire clubman, by Judge J. H. Stevenson in the municipal court here. Expecting to be let off with a fine, Barker pleaded guilty to speeding his automobile fifty miles an hour within the city limits.

CRYSTAL Domino SUGAR

Always served with coffee and tea wherever the daintiness of the table is given thought.

Foil and Half Size Pieces

THE AMERICAN SUGAR REFINING CO.

Address: New York City

GIRLS FORCED TO PROPOSE, SAYS MRS. CLEMENS

"If she loves a man why shouldn't a woman propose?" is the query of Miss Maria T. Daviess, the famous writer and miniature painter.

"Women do propose," says John H. Mack of the Chicago License Bureau in computing reasons for a sudden increase in the number of marriages that are taking place in the windy City.

"WOMEN HAVE TO PROPOSE BECAUSE THE MEN ARE AFRAID OF THEM," declares Mrs. Stanley Clemens, Boston club woman and leader in many of the social happenings of the city. Mrs. Clemens is an "anti." Her assertions regarding the changes going on among the fair sex will cause some astonishment in the Back Bay and elsewhere for Mrs. Clemens makes her assertions concerning woman as a class.

MEN ARE AFRAID.

"Women have to propose now because the men are afraid of them," she declares. "That is because our women have become less womanly—because they have invaded man's sphere in business.

"Men are fast losing their ideals of women. Those ideals held by men for women in the past have been a sort of support for woman. Take a very modern instance of the change in the man's attitude. Ride in a subway train today and see how large a proportion of the men passengers keep their seats even when women are clinging to the straps right in front of them. The man is often plainly a little uneasy, for he remains with his head immersed, deeply immersed, in his paper—but he clings to his seat. That is the main point.

"The present day unrest among women now is caused by mothers not being willing to sit down with their daughters at home and teach them. Perhaps I am old-fashioned or hold obsolete ideas about this, but I came from the country where the majority of the women do stay at home and do teach their daughters.

RIGHT TO PROPOSE.

"I do not believe in these large cities. If the world were made of small towns the women would stay at home more. In the large centres there are too many opportunities for diversion for women. They go out and leave their children to be taken care of by others.

"If a man is going to support a woman a woman hasn't the right to propose—to ask for or to support her. That is the man's place.

"Women have enough now to hate each other, to scratch each others eyes out for. They make things to dislike each other for. A woman doesn't forget a quarrel with another woman. A man quarrels with a man and does forget.

"Women today are too easily influenced; they live too much by their emotions; they have too much confidence in men. They do things they are sorry for afterwards. Again, a woman is never willing to admit a mistake about another woman.

"The thought of women proposing entails taking away something from woman—say womanliness. It is a man's prerogative.

"I dislike to hear a girl say: I had so many, one or six or ten, proposals.' I dislike to hear a girl telling of a single proposal that she may have had from a man. And girls do that nowadays. It seems to me that when a man proposes he is in earnest, he offers his love and that should be regarded as sacred to the girl to whom it is offered.

WOULD LIKE PRIVILEGE.

"If it were the conventional thing for women to propose a great many women would propose. People—men—have no idea how many girls there are who want to be married. Some wish to get away from home—some want to have a home; there are many reasons, but the fact remains that there are a host who would be glad of the privilege of doing the proposing.

The Cheap Rate Season is at Hand. Railroad Tickets to the Far West and Northwest at Special Low Prices

Now is the time to inquire about the low rate special tickets to the West, Northwest and the Pacific Coast.

What part of the Western country are you interested in? Write and tell me. Let me post you about the cost of a trip there, and how you can travel comfortably and quickly.

I can send you some interesting folders, with maps and pictures of the country you may want to know about, and they won't cost you anything.

Remember, I am here to help and to give you information about trains and rates. Call on me for it. Write today, if you can't stop in at the office. No charge for my service. The railroad pays me.

Alex Stoddart, New England Passenger Agent, C. B. & Q. R. R., 294 Washington st., Boston. Tel. Main 6587.—ADVERTISEMENT.

NOW BELIEVE GYPSIES STOLE M'CARRICK BOY

PHILADELPHIA, March 24—Two men who were arrested last night in Garden Lake, N. J., on suspicion of being the abductors of little Warren McCarrick were taken to Camden today, where they were able to prove to the satisfaction of detectives that they had no hand in the kidnapping.

At the same time detectives were sent to Egg Harbor, N. J., to examine two suspects who were said to answer the description of the men seen near the McCarrick home when Warren disappeared.

The authorities are having more than 150,000 posters containing a picture and description of Warren printed and the country will be flooded with them, thus making the search national.

Joseph Leitz and Jos. Hirsch told the police they saw a boy answering the description of Warren McCarrick in the outskirts of this city on March 18 in company with a man of swarthy complexion. The man resembled a leader of the numerous gypsy bands which have been wandering thruout New Jersey for some time.

The men under arrest at Egg Harbor gave the names of Thomas Bord and Edward Jackson. They were unable to give a detailed account of their whereabouts on the day Warren disappeared.

The suspicions against them had been heightened by the fact that they gave battle when the police went to arrest them. A number of shots were fired.

Ask For Legal Stamps

Your Money Back If You Want It

WOLF'S

MY CLOTHIER

Hanover and Portland Sts.

Special Sales For Wednesday

The qualities we offer you at these Wednesday Special prices add from 25 to 50 per cent. to the value of every dollar you spend here.

It's almost like offering you the real money at a discount, because the merchandise is as standard in value as gold dollars.

Extra Heavy 29c Value Turkish Towels 19c

Plain white or white with a red border in sizes 42x22 inches. Taken from stock and marked for Wednesday at 19c.

Women's 69c Amoskeag Gingham Petticoats 28c

Just for Wednesday—marked from 69c. Blue and white or gray and white stripes in 38 and 42 in. lengths.

Men's 65c Fine Cotton Night Shirts 37c

Made extra long and wide, with or without collars—trimmed or plain in front.

Boys' 59c and 69c Russian Wash Suits 29c

A spot cash purchase placed these suits in our hands at a price no manufacturer would name today—even at wholesale. Tan, blue, white of pencil stripe percale for ages 3 to 7 years.

Filene's

4163 Women were "Suited" here last season at $25

It's the old Filene story of Specialization over again.

Here we have a Specialty Shop within a Specialty Shop.

A fine big shop right along our Washington Street front, from one wall to the other, filled with suits at the price that so many women like to pay—$25

FITTING IS A SIMPLE MATTER.

Alterations are very few this season. This is due partly to the loose-fitting styles and partly to our wide variety of types and range of sizes, from 34 to 53.

Tomorrow there will be more than 1000 New Spring Suits in this $25 Shop

Fifty-three distinct new styles—and a range of colors and materials in nearly every style—all at $25.

At the one extreme—absolutely plain serge suits of almost mannish cut—

At the other—a delightfully Frenchy serge and taffeta costume with a butterfly jacket that is little more than two immense Raglan sleeves; and a bouffant skirt with drapery and ripple tunic of the taffeta—

And in between—any number of $25 suits that you are sure to like, whether you are Madame grande Dame, Mademoiselle Petite, or just plain Mrs. Average Woman.

AT $25
Suits for large women
Suits for in-between women.
Small women's suits.
Slender women's suits.
Elderly women's suits.
Young women's suits
Suits for business women.
Suits for women in mourning.

Some of the Styles

Bustle Suits
Sash Back Coat Suits
Sash Back Coat Suits
One Button Blazer Suits
Frilly Jacket and Skirt Suits
Soft Roll Rever Suits
Obi Bow Suits
Scarf Sash Suits
Sailor Lacing Suits
Oddly Tied Sash Suits
Suits with Sash Drapings falling from the backs
Butterfly Sleeve Suits (short sleeves)
Kimono Sleeve Suits
Coat Sleeve Suits
Eton Suits
Zouave Suits
Costee Suits
Blouse Suits
Basque Back Suits

These Collars and Vests

Revolution Collars
Robespierre Collars
Frilly Collars and Cuffs of Laces and Batiste and other Dainty materials
Medici Collars
Lord Byron Collars
Fall-away Collars
Incroyable Collars
Renaissance Collars
King of Rome Collars
Directoire Revers
Directoire Vests
Van Dyke Vests
Gladstone Collars
Dauphin Collars

$25

Principal Trimmings

Watered Moire Silks
Faille Silks
Flowered Eponge
Drop Ornaments
Glace and Plain Taffetas
Dainty Flowered Silks
Printed Crepes
Silk Sashes
Scarfs of Moire and Taffeta
Linings of Flowered, Soft Silks
Oddly Shaped Buttons

Leading Materials

Gabardines and Crepe Poplins, closely followed by
Wool Crepon
Snow-flake Crepe
Creponge
Eponge
Wave Crepe
Tango Crepe
Zig-Zag Cords
Oval Poplin
Honey Comb
Blister Crepe
Ripple Bedford
Rep Serge
French Serge
Storm Serge
Crepe Checks
Waffle Cloth
Moire Silks
Taffeta

Quantity buying gives us a great advantage in Quality

One tailor alone makes over five thousand $25 suits for us each year. We practically guarantee this man his year's business. In return he gives us quality that we could get in no other way at the price—quality that stores buying in the usual hand-to-mouth way cannot possibly command.

In tailoring this man is a past master. We do not look to him for styles—the best efforts of the best foreign designers are at our command, and the faithful reproduction of an expensive imported model in a suit to sell for $25, is a stunt that our tailor enjoys as much as we.

We have sketched above and below fewer than half of the suits here at $25. Come and see them all any time before Easter. The Filene $25 shop is a permanent institution—the one shop you must visit before you buy. (Fifth Floor)

COUNT WITTE SPEAKS AS A WAR PROPHET

ST. PETERSBURG, March 24.—Count Witte, who very much has "come back" into political power, and is directly behind the appointment of M. Bark, the new Minister of Finance, accorded to the AMERICAN correspondent an audience today, during which he gave his views on the European political situation, which, indeed, is regarded pessimistically here just now.

By COUNT SERGIUS WITTE.

I consider a commercial treaty with the United States of absolute necessity, because such conventions in the long run are indispensable between all nations. But in the case of Russia and the United States there have arisen some misunderstandings, which, however, I am convinced time will clear away, especially now that such an able man as M. Bark, who himself is of Jewish extraction, is at the head of the Ministry of Finance. It is a matter of patience on both sides, and of the able intervention of some one with sufficient authority to clear the ground around the question.

I feel personally convinced that before many months have elapsed there will be found a sincere desire on both sides to settle the affair, as it will be seen that the present difficulties are more technical than anything else, and can be solved easily with just a little good will in American as well as Russia—good will which I for one don't doubt will be forthcoming in both countries as soon as serious discussion of the treaty is begun.

Of course, the political horizon was much darker a year ago than now, but, nevertheless, there exists signs pointing to an abnormal condition of things which are far from being healthy. First, the Balkan crisis is far from being at an end. All that has occurred in that part of the world is but the first act in a great tragedy.

We are standing on the brink of the second act, and it is impossible to say exactly when it will begin. It may be years before the curtain is raised again, and it may be only a few months.

The question of the Aegean Islands, the Bulgarian and the Albanian question are all matters which have not been settled yet, while one must not lose sight of the Roumanian question, nor of the fact that although superficially the relations between Roumania and Austria have not changed, in reality they have entered upon a new phase entirely different from what it has been formerly.

Secondly, the relations between the powers composing the Triple Alliance and those of the Triple Entente are now very much suspicious looking. It is perfectly true that Russia has not any aggressive intention against Germany, but on the other hand the feeling which prevails in France regarding Germany may provoke in that country a considerable amount of mistrust as to our intentions, too.

Thirdly, since the beginning of the last Balkan crisis the armaments of the different European powers have increased greatly, and it is now a mad race between them all. This constant arming on the part of Europe, on sea as well as on land, is, of course, not a peaceful sign despite all that can be said to the contrary.

Fourthly, we are on the eve of a renewal of the Russo-German commercial treaty. In general, all our commercial treaties come to an end in 1917, and in view of the fact that the commercial and economical conditions before are different European powers plays, at the present time, a most important in their political relations also, it is impossible to foresee what serious disagreements several of these commercial treaties may lead to, because they would undoubtedly have their repercussion on general politics, and give rise to conflicts which the sword alone could settle.

I. W. W. Orators Are Busy in Lawrence

LAWRENCE, March 24.—It was announced today that an attempt would be made to open the print works of the Pacific Mills tomorrow. On March 16 the works were shut down in consequence of a strike of 250 employes for an increase in wages. Meetings of strikers are held daily and are being addressed by I. W. W. workers.

Consider Raise for Weymouth Police

The Weymouth police are awaiting the report of the Selectmen, who have taken under advisement the question of salary increases. The chief wants $3 a day, and the patrolmen $2.75 a day. It was claimed that the $6,500 appropriated for the department was sufficient to grant the increases. At a recent town meeting it was voted not to grant the increase.

MAIN 5 8

Any time, night or day. It's most convenient. Just to say, Main 5180. Boston American "Want Ads" Bring Results.

COULTHURST CALLS LIGHTING DEAL 'SCANDAL'

Councillor John A. Coulthurst's denunciation of the lighting contract proposed by Mayor James M. Curley as "another attempt to foist upon the city a scandalous lighting contract without the proper investigation and publicity," has aroused tremendous discussion among city politicians.

"A break between Curley and the Council" they call it; and wonder what the Mayor will have to say to the councillor who classed this contract with those of the past which he called a "a scandal and a disgrace."

Mr. Coulthurst added ominously today: "We are going to have more fun with this thing before it is over." And straightway the confusion was several times more confounded. It was the biggest political sensation of the Curley administration.

Mr. Coulhurst's opposition to the confirmation of the contract resulted in its being tabled for two weeks while the executive committee considers it. There was a stormy session of the Council, in the course of which Mayor Curley himself appeared to urge the confirmation of his contracts. Mr. Coulthurst, after introducing resolutions asking the Finance Commission to investigate the contracts for gas and electric lighting, declared:

DISGRACE AND SCANDAL.

"I believe that Commissioner Rourke and Mayor Curley have been cajoled into making this contract. The price, $87.55 per lamp per year, is too high. If the Mayor had made the price $75 the company would have said, 'All right!' They are making too much money now altogether.

"It is a scandal and a disgrace how this respectable bunch, Burdette, Wardwell, et al., have foisted contracts on the city. I do not question the motives of Rourke or the Mayor, but I did not want to see them get into the toils of this bunch before publicity was given the contracts. The city is getting the worst of it in a scandalous way.

"In Detroit, where there is a municipally-owned plant, the total cost to the city of Detroit during the year 1913 could not have been more than $45 per lamp."

Coulthurst declared that Boston paid from $92 a year for a Gilbert 2,000-candle-power light to $102 for a Magnetite lamp, while a similar lamp in Detroit costs but $75.49. To this is added the depreciation, lost interest on the investment, and lost taxes, which would bring the total cost to $87.87 a lamp, at least $30 less than what the city is now required to pay.

"I think a matter of this kind should be given the widest publicity," Coulthurst explained. "For many years these contracts for city lighting have been passed quietly and with little publicity. It is time those matters were given due consideration.

"The cost of lights has been much cheaper here in Boston, and I believe the Edison company could furnish me light at a much more reduced rate than the city is now compelled to pay."

RATES TOO HIGH.

In discussing the situation today, Councillor Coulthurst explained:

"I opposed the new contract presented by Mayor Curley because I felt that the prices demanded by the Edison company were exorbitant. I felt that it was a repetition of the scandalous street lighting contracts of the past.

"The contract calls for exorbitant rates, and I for one propose to do everything in my power to prevent its adoption by the city of Boston. We are going to have some fun with this thing before it is over.

"There is no reason in the world why Boston should be called upon to pay such prices for street lighting as this calls for and as has been meekly paid in the past. Why we pay more than any other city and it ought to be stopped.

"Mayor Curley figured that the rate of $87.55 per lamp as prescribed in the new contract would be satisfactory in that it would bring about a reduction of $15.47 per lamp, but I pointed out where $38 a lamp could be saved and still let the Edison make a comfortable thing out of it.

"My plan would result in more than twice the saving that is provided by the new lighting contracts or $38 against the Mayor's saving of $15.47.

"I raised the point at the City Council meeting that the saving of $15.47 was not enough; that this meant the city would still have to pay at the rate of $87.55 per lamp when $86 per lamp was a fair price, all contingencies and conditions considered.

"Now let me give a little history. When the original electric lighting contract was made in 1899 it was for a period of ten years, and the maximum cost per lamp was $150. As a result of the increase in lamps the price was gradually reduced to $118.

"It will be remembered that during the Hibbard administration, when the matter of renewal of the lighting contract for a five-year term came up the Chamber of Commerce and other organizations protested vigorously. The chamber and the other remonstrants urged that the lighting contract be carefully and thoroughly sifted before the contract was renewed.

"The increase in lights has brought the maximum price to $102 per lamp for Gilbert and Magnetite lamps. During the agitation under the Hibbard regime the Edison Company got so scared that it voluntarily offered to reduce the price of the Gilbert lamps to $95, but this was only a kind of bait to get the contract.

"The Edison company knew that there were only few Gilbert lamps, and that what few existed were fast giving way to Magnetite lamps, which still called for a cost of $102 under the renewed contract. Therefore the $95 figure was only a temporary wrinkle, while the Magnetite price of $102 per lamp would remain the maximum, and it has to the present time.

EXCESSIVE FOR YEARS.

"There isn't any doubt that the haste with which Mr. Hibbard and Superintendent of Streets Emerson accepted this street lighting contract was the great cause for Hibbard's unpopularity when he tried for re-election.

"These street lighting contracts have been excessive for years and the time has come to adjust an honest figure. I don't claim to be an expert, but I have made a study of street lighting for fifteen years. I considered that something ought to be done to bring about a rate better than the contract introduced by Mayor Curley. That was why I offered my resolution."

WOULD SAVE $1,000,000.

Under the proposed gas contract the Consolidated Gas Company agrees to do the city's street gas lighting on a ten-year contract at $21 per lamp per year or $2.60 per lamp per year less than the present price. The company also agrees to work, which would cost the city 40 cents per lamp, which really makes the reduction $3 per lamp per year. There are 10,000 street gas lamps. The saving on this contract would total about $300,000 in ten years, the Mayor declared, thus making a total saving on the two contracts of over $1,000,000. The gas contract would amount to about $2,600,000.

Both contracts would, make the present arrangement, aggregate about $6,500,000.

Councillor James A. Watson declared he knew of a Boston gas plant that would furnish electricity for the county buildings 24 per cent. cheaper than the rate now paid.

CHEAPER LIGHT OR MUNICIPAL PLANT, COULTHURST PLAN

Following is the resolution introduced into the City Council by Councillor John A. Coulthurst, providing for an investigation by the Mayor into the municipal lighting plants of Chicago and Detroit, with a view to establishing a municipal plant in Boston unless satisfactory terms can be made for the return to the Edison Company:

Whereas, The City Council shares with his honor the Mayor the responsibility under the charter of making contracts for street lighting; and,

Whereas, There is now under consideration a modification of the terms of an existing contract between the city and the Edison Electric Illuminating Company for arc light illumination of the streets, be it

Be it resolved, That his honor the Mayor, before entering into a new contract with the Edison Electric Illuminating Company, be requested to examine the operation of municipal lighting plants in the cities of Chicago, Ill., and Detroit, Mich., with a view to comparing the cost of operation there and the expense here under a private contract, and with a further object in view of establishing a municipal plant here unless fair and equitable terms for the future can be made.

* * *

In this connection attention is called to the alarming discrepancy between the price paid by the city of Boston to the Edison Electric Illuminating Company under its existing contract and the cost to the city of Detroit under its municipally owned lighting system.

In Boston the present price is $92 per year for a "Gilbert" 2,000-candle power arc-light and $103 per year for a "magnetite" lamp.

In Detroit (see 15th annual report of public lighting commissioner of the city of Detroit for the fiscal year ending June 30th, 1913), the cash cost per arc light for such fiscal year was $25.49 for a 2,000-candle power arc light. To this cash cost per arc light, in order to make a fair comparison, between Boston and Detroit, there should be added items of "depreciation," "lost interest on the investment," and "lost taxes." This was not done in the above mentioned report, but in said commission's report for the year ending June 30th, 1907, such an estimate was included as follows:

Operating disbursement (cash cost per arc light)..	$33.25
Depreciation on discarded arc lamps, etc.....	3.45
Depreciation at 3 per cent. on investment.....	7.31
Interest at 4 per cent. on investment.....	8.35
Lost taxes on investment..	2.51
Total.....	$52.87

It should be noted that between the years 1907 and 1913 there was a remarkable decrease in the cash cost per arc light of $7.76, so that the total cost per arc light for the fiscal year 1913 could not have been much in excess of $45 as compared with the Boston prices as aforesaid of $92 and $103.

It is true, of course, that there are conditions in Boston which enter into the cost of furnishing electric lights that may not exist in Detroit, such as, for example, the difference in the price of coal, underground wire expense, etc.

On the other hand it must be borne in mind that the Edison Electric Illuminating Company furnishes power and light to private consumers from the same plant and through the same conduits and wires that they furnish lighting for the city streets, while in Detroit the municipal lighting plant is merely used for municipal purposes.

There can be nothing, however, to justify the prices that are charged the city of Boston by the Edison Electric Illuminating Company under its present contract, which was hurriedly entered into during the administration of the late Mayor Hibbard, despite the protests of the Chamber of Commerce and other organizations.

In view of the foregoing, it is suggested that a new contract with the Edison Electric Illuminating Company should be based upon a price not in excess of $65.00 per "magnetite" lamp per year. The difference between $45.00—the Detroit cost—and $65.00 would certainly allow for any difference of conditions in Detroit and Boston.

Twins Fight First Time; One Is Dead

WEST FORK, Ark., March 24.—Shered and Benjamin Field, twin brothers, nineteen years old, had their first quarrel. It ended in the willing of Benjamin.

Lung Trouble Yielded to This Medicine

If you are suffering with Lung Trouble, or if you know of some unfortunate person so afflicted, would you take the trouble of fully investigating a medicine which has brought about complete recovery in a number of very serious cases? Dr. Edmond's Adrenine, a remedy for Throat and Lung Troubles, has been given the highest credit of securing health in a large number of cases. Read this:—

"Gentlemen: In the winter of 1903 I had an attack of Grippe, followed by Pneumonia, and later by Lung Trouble. In the winter of 1904 I had cough, night sweats, fever and raised quantities of awful-looking stuff, and later I had many hemorrhages, at one time five in time succession days. Milk and eggs became so distasteful I could keep nothing down. Then physicians insisted on my going to the mountains, but did not go. Edmond's Adrenine was recommended to a friend, after taking a small quantity I had not the least quiet night's sleep for weeks. My improvement was marked from the first. I gained strength and weight and appetite. I never had another hemorrhage and my cough gradually lessened until entirely gone. I am perfectly well."

(Affidavit) ANNIE F. LOUGHRAN.

(Above abbreviated; note on request.)

Edmond's Adrenine has been known by many years' test to be most efficacious for severe Throat and Lung Affections, Bronchitis, Hoarseness, Stubborn Colds and in upbuilding the system. Contains no narcotics, poisons or habit-forming drugs. Sold by leading druggists. Write the Edmond Laboratory, Philadelphia, Pa., for booklet telling of remedy and additional evidence.—ADVERTISEMENT.

MAKES OLD PEOPLE STRONG AND WELL

We want to get the news to all old people about Duffy Malt Whiskey Pure Medication, a remarkable new food-medicine which we firmly believe is the best remedy ever made to overcome the weakening, debilitating effects of increasing old age. It helps to rebuild wasted tissues, strengthen the nerves, and give new energy and activity to the entire body. It contains no alcohol or dangerous drug. It may not make you feel like a boy for a few days, but if you do not feel much better and younger before you have taken a quarter or much as you have of that money back. If it does not helped you, we will gladly give back your money.

Bexall Olive Oil Emulsion contains pure Olive Oil and Hypophosphites which, though they have long been endorsed by successful physicians, are here for the first time combined. The result is a real body, nerve and blood-building food-medicine that we believe is superior to anything else in overcoming debility, weakness and liability to disease, and to tone and strengthen the nerves and enrich the blood. You who are weak and run-down—you who are often troubled by various cold-weather ailments—use Bexall Olive Oil Emulsion to get and keep well and strong. It is a sensible, pleasant-tasting and to-be-renewed strength, better spirits, glowing health. If you don't help you, come and tell us and we will give back your money without a word. That is how much faith we have in it. Sold only at the Bexall Stores, 9 Tremont, Washington and Avon Sts., Scollay and North Sts., Washington and Bowdoin Sq., Boston, 145 Main st., Brookline, Coolidge Corner, Haverhill, 143 N. Union st., Rockport, Rogers Square, 226 Essex st., Lawrence, 110 So. 3rd st., Lowell, 47 Merrimac st., Newport, Thames st., Pawtucket, 2 Main st., Providence, 200 Washington st., Taunton, 2 Main st., Waltham, 11 Moody st., Worcester, 19 Front st.—ADVERTISEMENT.

WHY SPRING COLDS ARE DANGEROUS

If Neglected, They Lead to Serious, Perhaps Fatal, Results.

If you get cold at this time of year and try to "let it wear off," it frequently develops into a stubborn lung trouble, which may result in consumption. It is important to remember that Father John's Medicine cures colds because of its nourishment, body-building elements, which give strength to the system and enable each organ to resume its normal functions. Father John's Medicine is not a patent medicine, contains no injurious drugs, but is a pure food nourishing, for those who are weak and run-down.

POOR HEALTH LED LYNN GIRL TO TAKE LIFE

Ill health and the strain of overwork are blamed by her friends for the suicide of Miss Esther M. Johnson, Lynn school teacher.

The suicide occurred in Chittendale at the home of her parents, Mr. and Mrs. Werner G. Johnson, No. 7 Danforth street, where she had gone to spend Sunday as was her custom. Physicians were hastily summoned when it was learned that she had swallowed the contents of a box containing poison, but their efforts to save her life were unavailing.

Miss Johnson was a teacher in the Centre street school in Lynn and roomed at No. 117 North Common street with Miss Katherine West, also a teacher employed at the Childs street school. Miss West says that she Miss Johnson started for home one promised to telephone her the following day. She seemed to be in the best spirits and certainly exhibited no traces of despondency.

Shortly after arriving she entered Burke's drug store on South Common street, a short distance from where she lived, and asked the clerk for some rough on rats. She told him that there was mice in her room, and that she was going to use it on them. The clerk had none in the store, but offered to get some for her. She declined his offer saying that she would get some when she went down town. She then went to her home in Chittendale and a short time later took the poison from which she died Monday morning.

CAN'T EXPECT FULL TIME BY UNPAID BOARDS

Dr. Michael J. O'Meara, chairman of the State Board of Insanity, told the Joint legislative committees on ways and means and public institutions that an unpaid board cannot be expected to give all its time to the work. The hearing was on the recommendation of the commission of Economy and Efficiency for consolidation of State boards and public institutions. Dr. O'Meara said, in part:

"We agree that we ought, as the State Board, to have more power. I, myself, do not see how we can be given more power and held to a strict responsibility for its exercise without giving up all our time to the work, and I do not think it fair that our unpaid board should be required to do this."

Representative Tufts asked: "If a superintendent is guilty of malfeasance in office, your board has no power to remove him, has it?"

Dr. O'Meara replied: "No, we have no power; if a superintendent is disqualified by the trustees, the Governor has the power to drop him; but we have a supervisory power." He cited the instances of the investigation of nurses at the Worcester Insane Hospital.

Prof. Otto Harnack Suicide in Germany

STUTTGART, Ger., March 24.—The body of Professor Otto Harnack, one of the three elebrated brothers of whom Professor Adolf Harnack is the best known, was found in the Neckar River today. The professor, who occupied a position at the Technical High School here, had been missing for a month. It is supposed he committed suicide in a mental breakdown.

Reduce Number of Idle in New York

NEW YORK, March 24.—Roswell D. Tomkins, secretary of the United Board of Business Agents of the unions in the building trades, in a report made public today, said that there were about 70,000 building mechanics idle, and at present the number is about 50,000. With improving weather conditions, it is stated, another 10,000 of these unemployed men will be at work in the next few days.

Colonist Excursions to California Arizona

March 15-April 15

These spring Colonist excursions offer very low railroad and sleeper fares, with the excellent service provided by Santa Fe trains. Tourist sleepers—personally conducted three days a week—furnish sleeping-car comforts for one-half the usual Pullman charge.

The time en route only three days, if you take the Fast Mail.

Why not go and buy that California or Arizona farm? Write to C. L. Seagrave, General Colonization Agent, 2301 Railway Exchange, Chicago, for Arizona and San Joaquin Valley booklets—they are free.

Santa Fe

S. W. Manning, G. N. E. A. 226 Washington St. Boston, Mass. Phone, Main 6502 and 6506

The Evening Luxury "SALADA"

CEYLON TEA

Anticipated with delight by all who use it

LEAD PACKETS ONLY. BLACK, MIXED OR GREEN.

AT ALL GROCERS.

HIGHEST AWARD—ST. LOUIS, 1904.

Willys Utility Truck

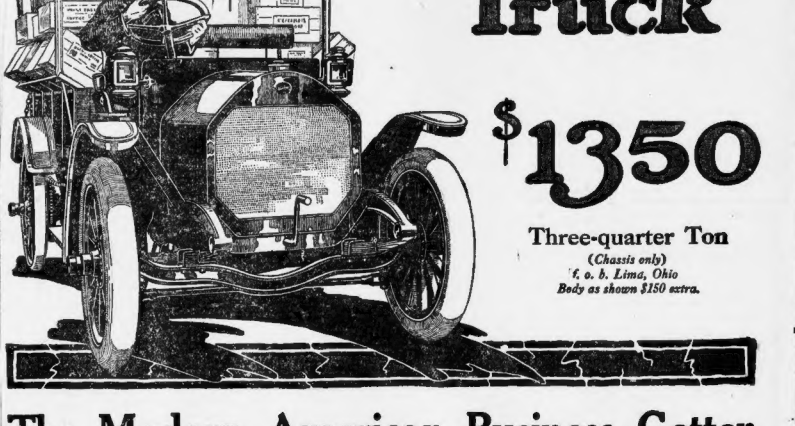

$1350

Three-quarter Ton

(Chassis only)

f. o. b. Lima, Ohio

Body as shown $150 extra.

The Modern American Business Getter

WILLYS-UTILITY TRUCKS are making money for thousands and thousands of merchants.

How?

Simply by saving time and getting new business!

Concerns who have abandoned horse equipment testify to the astonishing economical fact that one Willys-Utility Truck can do the work of three teams and six men—and still have time to spare!

We can send you letters by the score, from men right in *your* line of business telling how Willys Trucks are opening up new channels of business and cutting operating expenses. And these men didn't believe it was possible. Note the fact that we said in "your business" for no matter what your business is, if you haul things, we can show you where and how you can save money every day in the year.

Don't be a doubter. Take our statements as established facts; at least assume that our statements are correct for the purpose of looking into the merits of the proposition. You'll never regret it.

Practically every merchant now using Willys-Utility Trucks first thought they could not economically use them. They, too, said their business was different.

But it wasn't!

Neither is yours.

If *more* business men would take advantage of *more* of the commercial economy devices and inventions now on the market *more* business men would make *more* money.

The Willys-Utility Truck is a business getter—a business developer.

And it costs you 30% less than any other similar truck made. We are producing this truck in great quantities and consequently are able to get our price below the market.

Full information and all data from our dealer or from us direct. Get in touch with our local dealer today.

R. & L. COMPANY, Distributors

915-921 Boylston Street

The Willys-Overland Company, Toledo, Ohio

Manufacturers of the famous Garford Trucks and Overland Delivery Wagons

HEIRESS LOSES SIGHT TOILING FOR INVALIDS

NEW YORK, March 24.—Mrs. Louise B. Armstrong, a woman of refinement and heiress to a $250,000 estate, has toiled for twenty-six years and in her effort to support her invalid son, his wife and child, according to a referee's report filed here, Mrs. Armstrong, who receives $90 a month from the estate of her father—an inadequate—had applied for an increase to $100 a month. The referee reported:

"Mrs. Armstrong is fifty-seven and for twenty-six years earned her living and helped support her family by doing all kind of partial blindness sewing necessary.

"Her eyes failed six years ago. Besides, she is in feeble health, has heart trouble and asthma and requires constant medical attendance.

"She has a son whose sight is poor and who is suffering from lung trouble. For the past year she has cared for him and his family, putting him and his wife and infant child in one of the three rooms in her little apartment and sleeping herself on a couch in the living room."

McCall Blames Bryan for Mexico Trouble

BROCKTON, March 24.—Ex-Congressman Samuel W. McCall, in discussing the Mexican situation at a meeting of the Republican Club said that while Secretary Bryan made very eloquent addresses he had not proved himself a successful Secretary of State. He declared that when the Mexican rebellion was nearly put down and many of the influential nations had recognized Huerta, Secretary Bryan refused to recognize him, and as a result fighting was resumed.

Untermyer Seeks the Ewing Estate

NEW YORK, March 24.—Samuel Untermyer is negotiating for the purchase of "Duncragan," the estate of Mrs. Thomas Ewing, wife of the United States patent commissioner, which adjoins the Untermyer country place on North Broadway, Yonkers.

Woodberry Heart Case Girl Appeals

Miss Margaret Clarke, who was awarded a verdict of $300 in her heart balm case against Henry J. Woodberry, has asked that the Supreme Court set the verdict aside and give her another trial in which to seek a larger compensation of the $30,000 for which she asked.

THE GINTER CO.

EGGS PRICE CUT 27c Dz

Strictly Fresh Laid, Worth 35c Dozen

Butter Per Lb. 30c

Fines Fresh Creamery — Received Daily

COFFEE SALE

Deep price cutting on our 3 famous brands.

Better Coffee at 10c Lb. Saving

"GOLDEN ROSE" 1/2 Lb. 23c

Popular and pleasing. Worth 35c

"PRIDE OF ADEN" 1/2 Lb. 27c

Rich blend of Mocha-Java type.

"JOHN ALDEN" 1/2 Lb. 31c

Coffee Perfection. Best for After Dinner.

60c Quality Teas Lb. 35c

"GoldenRose," SpringBud Pickings, Oolong Eng. Break Mixed or Ceylon 60c Quality

Sugar Fine Pure Granulated Lb. 4c

Quaker Oats 10c Value Pkg. 7c

Standard Milk Can'd. Cow Con. 10c

Borax Soap Kirkman's Laundry Bars 19c

Peas Extra Quality, Early June Peas. 2 Cans 19c

Salmon Alaska Reds. Tall Cans 15c

Sunshine Kils Krispies 10c. Ginger Jumbles 15c Lb. 12½c

WINE DEPT.

Big savings help because of our immense business. Besides great convenient stores and Free Delivery

Wines & Liquors at all stores except Brookside

Whiskey "Mentor" Pure $1.25 Value 73c

Hunter Rye Original Bottling 90c

Scotch Dewar's Special 93c

Scotch "Real Glenlivet" Bot. 89c

Irish, Wm. Jameson's Bot. 97c

Aquinas Malt WHISKEY 73c

Rum Finest Spring 3½ Yrs. Old Fine Domestic 37c Qt. 73c

Gin, Booth's Old Tom, 75c

Sherry Spanish. 1.00 Vd. Med. Bot. 49c

Cal. Wines Port, Sherry, All Kinds Bot. 25c

Cocktails Club, Martini or Manhattan Bot. 25c

Brandy Hennessy's Old French Vintage 1.39

Stout Boulevard, Burke's Pt. or McMullen's 10c Qt 28c

Beer Schlitz Milwaukee Doz. 1.10

Free Quick Delivery ★ Price List Free

Ginter Co

163 Summer ★ 2 Union Sq. cor. Elm

495 Washington ★ 16 Canal

122 Tremont Specialty Shop Bet. Aguada

Store of Quality, Inc., Agents 45 Bromfield

Quarterly Cash Demonstration Sale

GLOVES
Street Floor
Women's $1.00 and $1.50 Gloves—Kid and lamb These gloves are the damaged goods of the importers which have been mended and renewed, all are in first class condition. To close at 38c per pair..... 38c
Women's $1.00 Cape Gloves—One clasp, prix seam sewn, spear point, embroidered back. Good assortment of tan and tan shades. Per pair..... 69c
Women's $2.00 Kid Gloves — 12-button length, mousquetaire wrist. Brown embroidery, in white only. Per pair..... 1.49

HOUGHTON & DUTTON CO.
IT PAYS TO PAY CASH
Legal Stamps New England's Greatest Cash Store Legal Stamps

DRUG STORE
Second Floor
Toilet Soaps—White Rose, scented, in good size cakes..... 4 for 10c
Castile Soap—Mottled, every cake hard as it ought to be, pure and lasting..... 7c
Peroxide Hydrogen — Guaranteed under Food and Drug Act, in full pound bottles..... 10c
Tooth Paste—Benzolyptus, a high grade paste in collapsible tubes..... 9c

An Important Two-Day Sale to Forcibly Demonstrate the Low Price Possibilities of a Great Cash Store

Carefully Selected Bargains at Prices Which We Doubt Will Be Equalled Except at Our Anniversary Sale or During One of These Quarterly Cash Demonstration Sales

Do Not Overlook a Single Item

Wednesday and Thursday Only

Do Not Overlook a Single Item

SILKS
Street Floor
29c Jacquard Tussahs—A very handsome half silk fabric, light blue, pink, cadet, gray, American beauty, white and black. Yard..... 17c
50c Crepe de Chine—Dolly Varden, half silk, street shades only, 20 pieces to the lot. Per yard..... 25c
50c Silk Crepe Ratine—The very latest creation, in peach, leather, cadet, light blue, pink and cream. Per yard..... 33c
50c Jacquard Silk Moire—A very substantial fabric, in rose, light blue, white, navy, champagne, brown and black. 36 inches wide. Super and black. Per yard..... 33c
79c Silk Poplins—Assorted shades, extra quality for this season. Come early if you want to get your share. Per yard..... 44c
$1.75 Crepe de Chine—Guaranteed all pure silk, 40 inches wide. Your choice of all staple colors, also in white. Per yard..... 1.29
$1.00 Messalines—No special purchase for this sale, but your choice of our entire stock, including all colors and black. Per yard..... 79c

DRESS GOODS
Street Floor
49c Serges—Also diagonals, etc., all perfect mill remnants, in the best shades, from 3½ to 7 yards in pieces. A very most unusual value, at 29c per yard..... 29c
59c Crepe de Chine—All wool, imported hard twist, in white or in pink, lavender, navy blue, navy and cream. Per yard..... 46c
75c Hamilton Serges—All wool, No. 56, 44 inches wide, in navy blue, brown, light and dark navy, also black. Per yard..... 59c
59c Fancy Tweeds—Also salt and pepper mixtures, 54 inches wide. Per yard..... 42c
59c Black and White Checks—A cloth that has stood the test, 42 inches wide, guaranteed not to fade. Per yard..... 39c
75c Wool Taffetas—Narrow wide, diagonals and black and white checks, guaranteed pure wool. Yard..... 55c

DRY GOODS
Street Floor
24-inch Cnallies—Subject to slight imperfections, excellent assortment of Persian and floral patterns..... 4c
27-inch Fancy Dress Gingham—10-20 yard lengths, strictly first quality..... 7½c
Yard Wide Quiltings — Excellent line of patterns, light or green, 7½c
27-inch Galatea Cloths—Subject to slight imperfections, good assortment of patterns, suitable for children's wear..... 10c
Shirting Prints—Nicely assorted blues, pink and black figures..... 5c
27-inch Printed Crepe—Strictly first quality in every respect, splendid assortment of floral designs in pink, blue and lavender on white grounds..... 7½c
Yard Wide Madras Shirting—Regular retail price 15c per yard, splendid good assortment of neat stripes designed especially for men's shirts and for waists and women's shirtwaists..... 10c
31-inch English Zephyr Dress Gingham—Artistic assortment in stripes, checks, Scotch plaids, etc..... 12½c
27-inch Chambray Cloth—Light, in lengths from 10 to 20 yards, all shades strictly first quality in every respect..... 7½c
Printed Batiste—40 inches wide, extremely fine count, first quality, superior assortment of designs in pink, blue and lavender. Regular retail price 15c. Per yard..... 10c
27-inch Ratinette—Subject to slight mill imperfections, comes in white, in all colorings, including maroon, garnet, etc. Regular retail price 12c, at..... 10c

SWALLOWARES
Street Floor
2c Sewing Cotton—200 yards yellow sewing cotton, Nos. 40 and 50, white or black..... 8 Spools 10c
4c Sewing Cotton—500 yards strong hand sewing cotton, all numbers, black or white..... 4 Spools 10c
Willimantic Cotton—All numbers, black or white. 3 Spools in a customer..... 3 Spools 20c
Bias Tape—12 yds. Bias Tape of good cotton..... 3 Pieces 10c
Stocking Feet—All sizes, in black or white..... 3 Pairs 10c
Hose Supporters—Silk elastic, in all colors, with rubber buttons, for top, per pair..... 11c
Hose Supporters—Sew-on suspender web hose supporters..... 2 Pairs 10c
French Darning Cotton—On card, 3 balls in box. For this sale at 15c per dozen..... 15c
25c Silk Shields—2 pair..... 25c
98c Brassieres—For this sale at..... 75c
Brushes—Samples of Hair and Cloth Brushes, at..... 19c

HOSIERY
Street Floor
Women's 18c Hosiery—Black cotton, ribbed, seamless, unbleached foot, a standard 3 for 50c brand, bottom price 12½c, top price 15c..... 12½c
Women's 39c Hosiery—Brilliant silk lisle gauze, full fashioned, black, tan and white, also imported Scotch weight black cotton, with split foot. Demonstration price 25c per pair..... 25c
Women's 50c Silk Boot Hosiery—Black, tan and white, 18 inch pure thread silk, Stoll ribbed welt top, four-thread heels and toes, perfect goods. Demonstration price 29c per pair..... 29c
Women's $1.00 Silk Hosiery—Black, pure thread silk, fine mesh and medium elastic garter weft, slight irregulars. Demonstration price 55c per pair..... 55c
Children's 25c Cotton Hose—Black cotton, 1x1 ribbed, reinforced for wear and tear, slight irregulars of a popular guaranteed stocking. Demonstration price 17c..... 3 pairs for 50c

UNDERWEAR
Street Floor
Women's 12½c Underwear—Fine cotton vests, plaited bottom, low neck, sleeveless and short sleeves, sizes 4, 5 and 6, slight irregulars. Demonstration price..... 7c
Women's 15c Underwear—Extra fine cotton vests, low neck, sleeveless and short sleeves, slight mill imperfections. Demonstration price..... 10c
Women's 25c Underwear—Fine cotton vests, high neck, long and short sleeves, ankle length, elastic ribbed, umbrella style yarns, lace trimmed, sizes 4, 5 and 6. Demonstration price..... 18c
8 for 50c
Women's 50c Underwear—Bleached lisle vests, jersey ribbed, long and short sleeves, round neck and ankle length pants, hand finished, the standard Delmar brand. Demonstration price..... 29c
Women's 50c Union Suits—Lisle, fancy weight, perfect fitting, first quality, ankle length, perfect fitting, first quality, sizes 4, 5 and 6. Demonstration price..... 25c
Women's $1.00 Union Suits—Lisle, fancy weight, fine combed quality lawn and nainsook, sizes 4 months to 4 years..... 49c
Children's 98c Dresses—In gingham and percale, very latest spring models, age sizes 2 to 14 years..... 49c
Children's Sample Hats and Bonnets—In white and tan, beautifully finished with lace and ribbon, for girls from 2 to 14 years. $1.98 value for 98c
$2.98 value for..... 1.49
Children's $1.50 Dresses—Made of fancy linen, with fine tucking, lace and hamburg trimmings, sizes 2 to 14 years..... 98c

HOUSE GARMENTS
Third Floor
79c One-Piece House Dresses—Of percale in a variety of pretty colors, patterns and styles, sizes 34 to 46..... 49c
50c Dressing Sacques—Of flannelette in neat stripes of grey, soft turned-down collar, ¾ sleeve and shirred back with belt..... 33c
$1.25 One-Piece House Dresses—Of gingham in neat stripes and checks, fancy trimmed with plain colored chambray to match..... 95c

WOMEN'S WEAR
Third Floor
Dress Skirts—Three styles, made in pretty plaid, button trimmed, 1.98
high waist. An excellent value.....
$6.98 Balmacaan Coats—Made in several pretty mixtures, finished with 3.98
pockets, button trimmed.....
New Spring Suits—Made of wool serge, either blue or black, lined with 8.98
guaranteed satin. Very special at.....
$12.98 and $15.00 Suits—In serge, black and white checks, with fancy collars, braid button and silk trimmed. 10.98
Special.....
Our Famous Suits at $15.00—In 15.00
serge, Hoffford cord, poplin and mannish mixtures, show all the wanted fabrics and most popular effects, drop shoulder, lined, trimmed, satin sleeve. The best suits in town at the price.....
Dresses Made of All Wool Serge—Several styles, lace and button trimmed, colors vary and black. A great Dress 3.98
imitation value at.....

UNDERGARMENTS
Third Floor
$2.00 C-B Corsets—New 1914 models, some samples, all sizes, medium, 1.00
high and low bust, splendid models.....
50c Brassiere Bust Supporters—Five styles to choose from, elegant embroidery 25c
yoke, reinforced underbodice, all sizes.....
$3.00 and $4.00 Corsets—Well 2.00
known makes, all sizes, medium and low bust, variety of splendid models.
79c House Corsets—Medium and 50c
long hip, well boned, batiste, all sizes, well boned, good materials, at.....
79c Crepe Night Gowns—With 59c
fancy lace yoke, full size and full length, excellent materials, at.....
79c Long White Petticoats—Cam- 59c
brics, lawn, some inserted embroidery with deep underlay, well made, all lengths, at.....
79c Combinations—Deep embroid- 59c
ered yoke, ribbon drawn, shaker and cover and skirt and cover, all sizes.....
29c Ladies' Drawers—Excellent 25c
quality of cotton, deep umbrella ruffle, with three clear edges, dozens of pin 19c
tucks.....
Flannelette Night Gowns—With 59c
full size, high yoke, collar, cuffs and pocket, braid trimmed, full 59c
size.....
50c Bungalow Aprons—Of percale, 39c
elegant stripes, washable colors, full 39c
size, well made, in-let and tie strings.....
59c Black and Colored Petticoats— 39c
All the new styles, deep flare, tucks, ruffles, 39c
green and black, good style, all 39c
lengths.....
50c Flannelette Petticoats—In 39c
pink, blue and white stripes, with 59c
flounce, scalloped edge.....

WAISTS
Third Floor
79c Waists—Trimmed with pretty 59c
embroidery and frilling, short 59c
sleeves.....
98c Allover Embroidery Voile— 79c
With flat Robespierre collar, drop 79c
shoulder effect.....
98c Voile Waists—With embroidered panels down front and over shoulder, 87c
finished with fancy ruffle around 87c
and down front.....
$1.25 Pretty Voile Waists—Trimmed with two rows of frilling, ¾ or full 98c
length sleeves.....
$3.98 Crepe de Cnine Waists—Made in low neck and ¾ sleeve with 2.98
flat collar, a beautiful, dressy waist

LACES
Street Floor
39c and 49c Lace Set—Macrame Coat and Dog Set, in white and ecru, also deep pointed Venice Collars. 25c
Set.....
50c Chiffons—42-inch Crystal Chiffon, in black, white, pink, sky, lavender, navy, 39c
gold and silver, white and navy net. Per yard.....
49c and 59c Flouncings—Shadow lace, 27 inches wide, also soft finish, for 39c
waists and gowns, white and cream. Per yard.....
8c and 10c Laces—Cluny, white and ecru, Torchon, Platt, Valenciennes and Point de Paris, hundreds of patterns to 5c
select from, per yard.....
50c Hamburg Flounces—42 inches 39c
wide, open work and shadow effect, suitable for underwear, also for waists and gowns, white and cream. Per yard..... 34c
25c Ruffings—In shadow lace and 20c
plain net, white and cream. Per 12½c
yard.....

LEATHER GOODS
Street Floor
$1.00 Wrist Bags—The new tango 69c
shape, small size, purse, pocket, gold and silver, gilt frame, leather and suede 69c
lined, fitted with mirror and purse.....
Wrist Bags—Choice of 10 different 39c
styles, 6 and 8-inch size, framed 39c
metal and covered styles, all black.....
$1.00 Music Rolls—Usual size, exceptionally neat quality of black seal, 39c
with strong handle and straps.....
Men's Bill Folds—Genuine black 17c
seal main leather, centaine pass case 17c
and ticket pocket, at.....

FOOTWEAR
Street Floor
Children's 79c Boots—250 pairs; 49c
dull calf button boots, on nature shape lasts, sizes up to No. 8. Per 49c
pair.....
Girls' $1.50 Boots—250 pairs; ankle strap pumps, also button boots, in assorted leathers, sizes up to No. 2. Per 98c
pair.....
Women's $1.00 Shoes—350 pairs, 49c
consisting of hospital and comfort shoes, also a factory lot of Men's Romeo 49c
slippers. Per pair.....
Women's $2.00 Shoes—1500 pairs; 55c
dirfords and Pumps, a lot of factory lots, in assorted leathers, all sizes in some 95c
styles. Per pair.....
Boys' $2.00 Shoes—100 pairs; Good- 97c
year welt bleacher soles, in kid and 98c
patent leathers. No mail orders. Pair
Women's $1.50 to $2.00 Boots—200 pair low shoes, in all small sizes 49c
and assorted kinds. Pair.....
Women's 49c Boudoir Slippers—In 23c
all; 200 pairs; in several colors. Per 23c
pair.....

JEWELRY
Street Floor
25c Brooches—Also bar pins, scarf 8c
pins, belt pins, tie clasps, handy pins. 8c
5c Coin Holders—In silver, gold 25c
and gun metal, vanity shapes, all 25c
sizes, each.....
$100 Chains—Real gunmetal, long 59c
chain with coin holder attachment. 59c
$1.00 Vanity Cases—Consisting of 49c
two coin holders, mirror and powder 49c
puff.....
39c Amber Beads—Imitation, 21c
they look like the real ones..... 21c
50c Beads—Plain and combination, 35c
a large assortment to select 35c
from at.....
$2.00 Watches and Chains—The 1.49
famous Waltham. A good timekeeper, a choice of 12 styles of gold filled 1.49
Waltham Chains. Complete at.....
$1.00 Ingersoll Watches—This is 1.00
the regular price of this watch, and we are going to give a 25c fob in addition. Your choice of nickel or leather absolutely 1.00
free. Complete.....

STATIONERY
Street Floor
25c Box Stationery—Correspondence size, linen finish. Box..... 15c
15c Correspondence Cards—Holland linen, 24 cards, envelopes to 9c
match. A great bargain at.....
15c School Crayons—Six colors, in green, yellow, purple, brown, blue 10c
and red. For this sale at.....
49c Rosary Beads—In amethyst, pearl, ruby, crystal and jet, 33c
each.....
24c Prayer Books—Children's Key 15c
to Heaven. An unusual value 15c
at.....
10c Novels—Such as "Cape of Storms," "The Rosary of the Sorrows," by Haldane McFall, and "The Judge." 10c
3 for
10c Cards—Steamboat Playing Cards. A splendid value 25c
at..... 3 pkgs.

WALL PAPER
Sixth Floor
15c to 20c Wall Papers—A selection of chambrays, Japan stripes, corduroy stripes, basket weaves, and other plain effects in both light and dark colors, in green, blue, pink, yellow, tan and gray. Per 12½c
roll.....
Borders to match if desired.
5c Wall Papers—A fine selection of chamber, hall and dining room 2½c
papers. Per roll.....
Borders to match if desired.
17c to 20c Wall Papers—A special line of Gilt Papers in embossed floral, scrolls, stripes and metallic grounds, in green, brown, gray and combination of red and 15c
brown. Per roll.....
Borders to match if desired.
20c Oatmeal Papers—Imitation, German sanitary effects, suggestive patterns and two-tone stripes, in green, brown, red, tan and blue. At 15c per roll 15c
Borders to match if desired.
30c Burlap Wall Papers—A beautiful assortment of genuine wall burlaps, in all shades of browns, greens, grays and 20c
red. Per roll.....
10c and 12½c Chamber Papers—In floral patterns, plain effects, satin 7c
stripes, etc. Per roll.....
Borders to match if desired.
25c Washable Tiles—White varnish tiles, green and brown. Per 15c
roll.....

Silk Messaline Petticoats

In all the new spring styles, changeable and staple shades, accordion plaited flounce. A great bargain at..... $1.85

MEN'S WEAR
Street Floor
$1.00 Night Shirts—Extra heavy Domet night shirts, with military collar, also turndown collars..... 53c
Men's $1.39 Pajamas—Strictly new 98c
stock of spring and summer goods. Per 77c
pair.....
Men's 59c Night Shirts—Also for 27c
boys. Fourteen in all sizes, large, 27c
well made garments.....
Men's 69c, 79c and 89c Shirts—Our entire surplus stock of Men's Fine Shirts. Some slightly soiled from handling. 55c
Sizes 14 to 17.....
Men's $2.25 Silk Shirts—Silk front. They are made with matched silk- 1.10
setta bodies. A great special.....
Men's 50c Merino Underwear—For spring wear, part wool, two suits only to a 35c
customer. A wonderful value.....
Men's Stuttgarter Underwear—Renowned the world over, part wool, young 88c
weight, shirts and drawers.....
Men's $3.98 Bath Robes—This is a 2.29
good thing to buy for Easter and vacation 2.29
robes. They are a great bargain.....
Men's $4.50 Rain Coats—Heavy 1.98
durable coats. An exceptional value for our Cash Demonstration Sale at

BOYS' CLOTHING
Third Floor
Boys' $1.00 Suits—Blue serge, lined, knicker and bloomer 69c
trousers.....
Boys' $1.98 and $2.50 Buster 1.69
Russian Suits—Sizes 3 to 8 years.....
Boys' Pants—Blue serge and mixed 49c
knicker, also bloomer. Regular 50c 98c
and 69c quality.....
Boys' 75c Regular $1.69 and $2.00 2.00
Trousers—Sizes 30 to 42 waist, 1.00
all lengths.....
Boys' $2.98 Black Rubber Coats— 1.98
Fabric clasp buckle, guaranteed, 1.98
all sizes.....

BAGS AND CASES
Street Floor
$4.00 Traveling Bags—Made of genuine dark russet smooth cowhide, extra 3.49
heavy steel frame, linen lined, leather bound inside pocket, all hand sewed seams, gilded 3.49
fittings, leather handle, two straps, leather covered corners, size 13 inch 16 inch.....
Sizes 17 and 18 in., usually $4.98, at..... 3.69
$5.00 Traveling Bags—Made of genuine black walrus grain leather, our very 4.25
best quality, heavy leather lining, with inside pocket, sliding catches and gilded fittings, leather bound corners, sizes 15 to 16 in. 4.98
Sizes 17 and 18 in., usually $5.00, at..... 4.25
$3.50 Professional Bags—For students, Doctors, Lawyers and traveling men. Made of good quality cowhide, in handsome dark brown, with leather lined pocket, sizes 12, 14 and 15 2.49
inch.....
$1.00 Fibre Suit Cases—In dark brown colors. Something new, looks like real cowhide leather in waterproof fibre, and 79c
light weight, full 24 inches, at.....

FRAMED PICTURES
Sixth Floor
$7.00 Pastel Landscapes—In heavy deep gilt and full gold burnished 3.49
ornamental frames.....
$3.00 Pictures—Imported oil-grape in handsome circassian and 2.50
gold burnished frames. At.....
$2.00 Religious Colored Pictures—In white and gold finished frames 1.70
with gilt line. At.....
$3.00 Classics—In ornamented circassian and gold finish, subjects as The 2.50
Forum and Castle St. Angelo, also religious subjects. At.....
$1.75 Game and Fish Pictures—In neat circassian finished frames, size 1.25
of sizes 16x20, and 12x24. At.....
$1.75 Mirrors—In mahogany finished frames with pictures in top. 1.50
At.....
$3.00 Carbons—Copies of the masters in sepia, in handsome quartered 2.50
oak frames, with gilt lining 2.50
At.....
$2.00 Oil Paintings—In heavy gilt frames with ornamented corners. At..... 1.25
$9.00 Mirrors—Size 18x40, oval plate mirrors, in neat narrow oval gilt and 6.98
gold burnished ornamented frames. At.....
$3.00 Harvest Moon—Matted and framed in beautiful gilt and gold 2.50
burnished frames. At.....

CHINA AND GLASS
Basement
$9.98 Dinner Sets—Fine quality of English semi-porcelain, in neat and 5.98
pretty patterns, old-fashioned blue and natural colors. Per set.....
$1.98 Japanese Tea Sets—17 pieces, consisting of teapot, sugar and creamer, six 1.45
cups and saucers, six bread and butter plates, in cobalt blue and pink floral designs. 98c
Per set.....
$3.49 Jardinieres—And pedestals, 59 inches high, very fine assortment of beautiful and new under-glaze blended colors, 2.19
also a large assortment of Jardinieres, 10 inch flower pot. For this sale at.....
79c Water Sets—7 pieces, best quality of pressed glass, in colonial patterns, 49c
in imitation cut glass, large tree-quart pitchers with six nine-ounce tumblers to 49c
match. Per set.....
69c Berry Sets—Consisting of large 39c
nine-inch deep bowl, and six individual dishes to match, best pressed glass, in colonial imitation cut glass designs. Per 39c
set.....

FLOOR COVERINGS
Sixth Floor
45c Floor Coverings—Pro Lino, 2 yards wide. At 25c per square 27c
yard.....
$1.10 Braided Felt Rugs—Size 27x54 at 69c each. An exceptional 69c
value for this sale.....
63c Tapestry Brussels Carpets—For hall and stair patterns. Per 45c
yard.....
$34.00 Axminster Rugs—Bigelow Electra, rich oriental patterns, 20.98
size 8.3x10.6. A good bargain at 20.98
this sale. Regularly $27.00. For 22.98
this sale at.....

SILVERWARE
Street Floor
10c Salt and Pepper Shakers 7c
—Silver plated, in great bargain 15c
25c Salt and Pepper Shakers—Sterling silver deposit. An unusual 15c
value at.....
50c Individual Castors—Silver 19c
plated.....
75c Sugar and Cream Sets—Sterling silver deposit and cut 39c
glass.....
$1.25 Berry Dishes—Silver 74c
plated frame and fancy glass dish. 74c
$1.50 Fruit or Berry Dishes—Two 98c
dishes, one with frame and other cut 98c
glass, pretty glass dishes in blue and 98c
gold.....
$2.00 Cracker Jars—Three designs 98c
to choose from. Beautiful decorations, 98c
silver plated top.....
$6.50 Tableware—Chest of Wm. Rogers AA silver plated tableware, consisting 4.98
of 6 knives, 6 forks, 6 tablespoons, 6 tea spoons, butter knife and sugar 4.98
shell.....
$7.00 Tea Sets—Four pieces, engraved, sandwich shape, plated. An 4.98
exceptionally good bargain.....
Silver Plated Tableware—Heavy quality, Knives, forks, tablespoons, sugar 5.98
shell and butter. A set.....
69c Alarm Clocks—A good nickel 45c
alarm clock, plain dial. A good time 45c
keeper and a bargain.....
$1.50 Alarm Clocks—Nickel and gun metal, nickeloids, also brake shoes 1.19
and gold lacquered, also fine nickel 1.19
inishes. Each.....

HOUSEWARES
Basement
$1.69 Roasters—The "Nesco Perfection," royal granite ware, seamless, 1.19
rims and sanitary. At.....
$1.00 Roasters—Painted and lapanned, hinged cover. A great bar- 33c
gain at.....
49c Bread Raising Pans—Japanned steers, 10-qt. size..... 39c
35c Clothes Baskets—Round, splint. For this sale only 24c
at.....
$1.50 Mops—O-Cedar Mops. 98c
$2.00 Choppers—Large size, five different size knives..... 1.49
$1.69 Meat Choppers—Nickel plated. The "Universal" 1.39
39c Double Boilers—Royal granite ware, 1½-qt. size. At..... 29c
10c Rolling Pins—At..... 7c
15c Rolling Pins—At..... 10c
25c Bathbrushes—Usually sold at 35c, large package at..... 19c
24c Hand Saws—24-inch blade. At..... 19c

LAMPS
Basement
$1.79 Lamps—Miller's heavy, old brass lamps, centre draught burner, fitted complete with shade, chimney and tripod. 98c
Complete at.....
$1.69 Arc Lights—Lindsay home 98c
demos. Without question one of the best Arc Lights on the market. Complete nickel in-pass. dome, inverted burner, marble, inverted globe neck, air hole inner cylinder and 98c
holder, large arc globe. Complete at.....

CURTAINS, ETC.
Fourth Floor
$2.00 Scrim Curtains—Made of a fine quality of voile scrim, trimmed with wide filet insertions and lace edges, white, cream and ecru. Antiques post needs. Per pair..... 1.45
49c Cretonne and Taffeta Remnants—A wonderful variety of patterns and color effects, in short lengths of from 3 to 5 yards. Goods that are made to sell for 25c 25c
a yard. Per yard.....
$1.75 Couch Covers—Made in the well known Negus weave; handsome 1.25
designs, in rich colorings.....
$3.00 and $3.49 Portieres—Made of a heavy, rich Armure, with beautiful tapestry borders; big variety of patterns, in 2.25
reds, greens and browns. Per pair.....
$3.98 Renaissance Lace Curtains—Made of a heavy French voile net, with wide 2.79
Battenberg lace insertion and edge, full size, in both white and ecru. A chance to buy these popular curtains for less than the 2.79
materials price of $2.79 per pair.....
75c Scrim Curtains—Made of a good quality scrim, with two-inch hemstitched 59c
hem and Picot edge. In white only. A new, durable curtain at a moderate price. Per pair.....
98c Scotch Lace Curtains—In beautiful allover patterns and border effects, 79c
full size, all perfect. Made to sell for 98c. Per pair.....
49c Sunfast Drapery Cloth—The season's most popular drapery cloth, in plain 27c
colors, 36 inches wide. Offered at a great saving for our Demonstration Sale. 29c
Per yard.....
12½c and 15c Colored Scrim—Beautiful patterns, in both border and allover effects. Many of these are suitable for 9c
Dutch curtains imaginable. Per yard.....

FURNITURE
Fifth Floor
$20.00 Buffet—Solid quartered oak buffet, beautifully polished, 42-inch top, with 16x22-inch British bevel plate mirror, large 14.98
base and claw feet. At.....
$12.00 Kitchen Cabinet—Or wardrobe, regular size, with glass or double 7.50
wire, golden oak finish. At.....
$12.00 Dining Table—A solid oak 7.98
pedestal table, golden finish, 42-inch round top, heavy turned pedestal base and 7.98
claw feet. At.....
$44.50 Parlor Suite—Three pieces, handsome mahogany finish, large shaped legs 31.50
and claw feet, upholstered in a good quality plush or tapestry, four patterns of tapestry to select from, a great bargain at.....
$4.50 Parlor Rocker—In golden oak 2.98
or mahogany finish, heavy shaped top rail, saddle seat and high back. At.....
$17.50 Library Table—A beautiful 11.98
all quartered oak table with 48x27-inch top, heavy square legs with book rack on ends and shelf under, golden oak finish, claw feet and 11.98
brass trimmings. This is an exceptional bargain at.....

BEDDING
Street Floor
$10.00 Mattress—Full 50 lbs. weight, built on the roll system, full 6.98
size, but ticking, with heavy sateen 6.98
finished ticking. At.....
$7.00 Couch—Can be separated and used as two different beds, brassed 4.98
ends, with casters, full size, filled with 4.98
pure white cotton felt mattress and bolster, upholstered in handsome hair cretonne 5.98
and bolster. At.....
With combination mattress at..... 6.98
$10.00 Couch—Full 2-inch continuous frame, National spring top, 30 inches wide, 7.98
full size, upholstered in handsome 7.98
tapestry. At.....
$11.50 Enamel Beds—Continuous post, white enamel bed with heavy brass top rail and filling, 2-inch posts, in satin or gloss 6.98
finish. Your choice of two sizes, 4 feet 6.98
inches and 4 feet 6 inches.....
$22.50 Brass Beds—A handsome heavy brass bed, continuous posts, with extra heavy brass top rail and filling, in satin or gloss finish. Your choice of two sizes. 15.75
Five patterns to select from. At.....
$35.00 Dresser—Solid mahogany, or elaborate in finish, colonial pattern, all dust 22.50
proof construction, with large bevel plate mirror, made and carefully finished in handsome walnut or mahogany veneers. At.....

DRUG STORE
Second Floor
Hand Mirrors—Choice assortment, 3 in., good quality bevel glass, in black and 18c
white handles, also in ebonoid, in many new odd as well as 25c
Cloth Brushes—Good quality 19c
brush, in black wood backs..... 19c
Hair Brushes—Good quality 19c
bristle, wood back brushes..... 19c
Complexion Powder—An imported 19c
face powder, in delicate shades, finely 19c
Face Lotion—No need to be without 25c
a good face lotion when you can get one 25c
cheaper. Try Rosewarth's cheek 9c
perfumes in Lily of the Valley, violet, heliotrope and lilac odors, very lasting, in sealed 9c
bottles of over one ounce at each..... 7c
Tooth Brushes—Assortment of 19c
shapes and bristles, in regular size..... 19c
Fountain Syringes—A 2-qt., all rubber 59c
bag syringe guaranteed..... 59c
Toilet Waters—Woodworth's Hiawatha and Bluebell, delicate in sprinkler 59c
bottle; were 85c, now marked 59c
Talcum Powders—In assortment of high grade powders, Rosen's Japonia 9c
and Roman. Your choice at..... 9c
Hot Water Bottles—A household 57c
necessity. Sickness usually demands a water bottle quickly; supply yours now. We offer a good quality all rubber white slate trimmed bottle, fully guaranteed

'GREAT VICTORY FOR ULSTER,' SAYS CARSON

ORANGEMEN WAIT NEXT CABINET MOVE

By FREDERICK LESTER,
Special Correspondent of the American

BELFAST, March 24.—"We believe we have won a great victory, and it is evident that the Liberal government has lost prestige with the people because of the admission of Premier Asquith that a blunder has been made."

This brief statement was made here today by Sir Edward Carson, the man of the hour in the home rule crisis.

Sir Edward, who is the leader of the anti-home rule forces in Ulster province, held a number of conferences with his followers, both at Craigavon, the home of Captain James Craig, and at Ulster Hall, the headquarters of the Unionists in Belfast. He was also in telegraphic communication with A. Bonar Law, leader of the opposition in the House of Commons.

It was admitted by the Unionists that they have practically ceased their war preparations as a result of the developments of the past twenty-four hours.

Sir Edward and his loyal followers will now mark time until the government makes another move. They believe that Premier Asquith will announce further recessions to the Protestants of North Ireland, and there is every likelihood that they will be accepted.

The return of Sir Edward and Captain Craig to Ulster, and their aggressive war precautions, was a masterly coup. It forced the government to rush large bodies of troops into Ulster, bringing the issue at once to a crisis. The resulting resignations of army officers on religious and other grounds had been anticipated by the Ulstermen, but apparently not by the government. This gave the Unionists the opportunity to cry:

"The army is honeycombed with mutiny. If a shot is fired against the Orangemen the army and navy will be split, and the Irish Navy will fail."

Thus the first victory of importance has been won by the Orangemen and Ulster now eagerly awaits the next event in this political drama.

SIR JOHN FRENCH, commander-in-chief of the British imperial forces and who is now in charge of the English troops in Ulster.

'ARMY OFFICERS CAN'T KILL HOME RULE BILL

By C. O'CONNELL GALVIN.

Watchers of the home rule battle must not lose their heads. It is a time for calm cool, sane judgment. Home rule is as safe and as certain as it was a week ago. The progress of the bill towards the statute books continues, unerring and inevitable as the solar system.

This excitement about army resignations, mutiny, rebellion of officers and so forth, means just what it is—excitement, nothing more. There is no rebellion in the army—just yet. And for the very good reason there is nothing to rebel against.

Home rule is not yet an act of Parliament. It is not yet an integral part of the constitution and part and parcel of the laws of the realm.

NO "TREASON" AT THIS TIME.

It is a bill, a debatable measure, under legislative treatment by parliament. But it will soon cease to be a bill. It will be an act of Parliament early in the Summer. Then the situation will be a little more serious for Tory officers of the British army.

There is no treason in saying one will not support a bill; it is anybody's legal right to make that announcement.

But once the bill ceases to be such and, by parliamentary and constitutional operation, is raised to the level of statute law, quite another complexion comes over the situation.

There is not an officer in the British Army, who is fit to be outside a lunatic asylum, who does not know the penalty that would be his if he refused to support an act of Parliament.

If anybody is blundering in this whole mixed-up situation, it is no less a personage than His Gracious Majesty the King.

If his father, Edward VIII., were still in the flesh, no such monkeying with the constitutional rights of the Prime Minister, such as George V. is charged with, could be imagined. Such interference with the policies of the elected and sworn ministers of the crown would be unheard of. Edward VIII. had brains and he had force behind those brains. He knew his place and he wisely kept it. And therein lay the secret of the great hold he had upon the people, and of the universal sorrow which filled all parts of his dominions, when death closed his all too brief tenure of the throne.

KING MUST BE FIRM.

No British officer could stand five minutes in the presence of Edward VII. if the King knew he had "ever spoken insubordination. If such a thing had existed, his name would have been struck off the roll of the army before sundown of the day of his discovery, and the very sky his name would be dropped from every club in London of which he was a member.

The present sovereign would be wise to follow in his father's footsteps. If he wanders any far from that path, he will not be long in finding the road to revolution.

Ramsay MacDonald, M. P., one of the strongest of the radical leaders in the Commons, threw out rather a startling hint yesterday, when he quietly asked were British officers to be permitted to draw distinctions between aristocracy and democracy in England?

What about the strikers against whom those aristocratic officers led their armed soldiers last year?" asked MacDonald. The question might well make the House of Commons pause.

The English, through the conduct of those officers, drifts into the vortex of a class or caste war of which the English aristocracy and the people, the pillars of the temple of royalty, would be none too strong to stand the shock.

A republic of England is by no means a dream of the dim and distant future.

Gradually the world is getting hold of the real truth about Sir Edward Carson, the thrifty attorney, who is now so strong in Ireland as a promoter of Orange riots in the city of Belfast.

The special correspondents, who have served as descriptive writers in a dozen real campaigning, and who don't care a rap about any personality, however high and mighty, but who do care much for the facts, and who have their own ways of getting at the facts, are now on the ground in Belfast. With their coming the searchlight is turned on Carson.

Neither he nor his record can stand the glare. Nor can his financial backers.

Carson is now playing the role of defender of Protestantism in Ulster. With him it is a role as full of humbug and knavery as any assumed by the most unscrupulous demagogue that has crossed the world's stage in two generations. To find a parallel for Carson one has to go back to the days of the unspeakable Judge Keogh, who, in the fifties essayed the part of defender of Catholicity in Ireland, and who was in fact the biggest political crook and knave Catholicity was ever cursed with in the 19th Century.

HOUNDED PARNELL.

A little more than twenty years ago, Carson, after a brief career as a crown prosecutor in Ireland, went over to London, and for a fat retainer took up for that once powerful, but now utterly discredited paper, the London Times, the hounding and persecution of Charles Stewart Parnell, the beloved and trusted Protestant leader of the Irish people, Protestant and Catholic alike.

It is of more than passing interest now to add that the counsel who so ably and successfully defended Mr. Parnell in that hour of persecution, one of the ablest, next to his great chief, Sir Charles Russell, was the then young Queen's Counsel, Mr. Asquith, now Prime Minister of England and chief official champion of the Home Rule cause.

KING A REAL LEADER IN HOME RULE CRISIS

Continued from First Page.

ministers in Downing street at noon, when the Irish situation was canvassed at length. It was subsequently reported that the troops which were rushed to the borders of Ulster will soon be ordered back to their original stations.

Alarm has begun to show itself in the camp of the Irish Nationalists. The future of the home rule bill is uncertain. Although the government has pledged to pass the bill, amendments may yet be added which would make the measure unsatisfactory to the party which has been fighting for its passage.

ASK FURTHER PLEDGES.

John E. Redmond and other leaders of the Nationalists have been asked to secure further pledges from Premier Asquith and the Cabinet that the bill will not be further impaired than to give Ulster Province a temporary form of exclusion from the authority of the Dublin Parliament.

Many persons in political circles did not hesitate to predict today that Parliament will be dissolved before the home Rule bill becomes a law and general elections ordered. This and other political reports made their influence felt in the stock market during the day's trading, and some shares were depressed.

The Irish Nationalists will fight bitterly against such a culmination of events. They ridicule the claim of the Unionists that seventy per cent of the army officers would desert their posts in the event of civil war in Ireland.

Through the chaos which has so quickly followed the events in Parliament in Friday, when the Unionists launched a vote of censure against the government, the fact is making itself more apparent daily that the British ministry is losing instead of gaining strength.

CRITICISING ASQUITH.

Even members of the Liberal party are sharply criticising Premier Asquith for his home rule "blunders." Chancellor David Lloyd George, Colonel Seely, the Minister of War, and First Lord of the Admiralty Winston Churchill are also coming in for a good share of censure.

Except for the home rule coalition in the House of Commons, the government would have failed ere this. It is chained by leaders in the opposition ranks.

PRESS CONDEMNS SURRENDER TO ARMY MEN WHO BALKED

LONDON, March 24.—The apparent surrender of the government to the army officers who defied the King in his preparations to combat the Ulster situation is widely condemned today by the Liberal press.

The Daily Express asserts a large number of the officers who resigned at the War office threatened to resign unless the Curragh officers were reinstated, immediately on the return of Premier Asquith to London.

The Daily News says: "It is no longer a question of Home Rule for Ireland; it is a question whether we govern ourselves or are governed by General Gough. Though every officer in the army should resign, we will have no mailed hand raised in menace against our Parliament. We will make the army democratic as we have made Parliament democratic."

The Chronicle, treating the situation in a similar vein, asks whether army officers are to dictate what bills Parliament shall or shall not pass and demands to know what is the government's answer.

The labor newspapers are still more outspoken. The Citizen says: "The anti-Home Rulers are determined to follow to the end the road leading to destruction. We are paying the price for a bad army system which penalizes poor men, reverses hard-working and intelligent and places wealthy snobs, however stupid and incompetent in places of authority."

The Morning Post, giving what it asserts to be an accurate history of the crisis, declares that Colonel Seely and Mr. Churchill, presumably, without Premier Asquith's knowledge, determined to test the strength of the Ulster opposition by ordering the troops there, thus bringing about the resignations of the officers.

The Times confirms the announcement that General Gough has resumed his post, and comments on the written assurance that his troops are not to be used to coerce the people of Ulster into acceptance of the Home Rule bill.

The Times declares that it can vouch for the absolute accuracy of Andrew Bonar Law's version of General Paget's statement to the officers and adds: "The truth seems to be that the frank soldier artlessly blurted out the whole project to his brigadiers, instead of deftly acquiring the government's real intentions."

800 Girls in Fire Panic in Brooklyn

NEW YORK, March 24.—Eight hundred girls employed in a six-story warehouse of the American Tobacco Company, in Brooklyn, were thrown into panic today by a fire which destroyed the third floor embroidery factory of Bernstein and Bernstein Brothers across the street. In fleeing down stairways a number of the girls were knocked down and trampled.

Bishop Blames Girls Alone for Sinning

ALBANY, March 24.—"A woman doesn't have to go wrong if she doesn't want to," said Bishop William A. Quale of St. Paul, addressing clergymen of the Methodist churches here. "Some people," he said, "declare it is low wages cause a girl to go wrong. I say in most cases it is low morals. A girl's will power is the controlling factor."

Doe Swims River in West Roxbury Chase

A doe bounding through streets in West Roxbury, racing with electric cars and leaping backyard fences furnished excitement for scores of people and finally escaped by swimming the Charles River and disappearing in the woods along Bridge street, Dedham.

Woman Train Suicide Ill and Had No Work

The woman who committed suicide by jumping in front of an inward-bound train near the Longwood station has been identified as Miss Margaret Murnane, thirty-five, a waitress, of No. 19 Dutton street. Her fellow-citizens she had been driven despondent by illness and no work.

Saturday Marks T Wharf's Passing

Saturday will be the last day of T wharf as the centre of the country's fresh fish industry. Dealers were busy today moving to the new $3,000,000 plant in South Boston.

ROSE PASTOR STOKES SEES 'REVOLUTION'

Mrs. Rose Pastor Stokes of New York believes that a revolution is coming in Aemrica that will be ten times more severe than the French revolution. Mrs. Stokes will speak this evening in Lorimer Hall on the econimic side of woman's suffrage.

In an interview today at the Hotel Somerset she said:

"The lower middle class are awakening. You can't stop the revolution that is coming. Those who have been hungry for years and are fighting against great odds will some day have their innings.

"Your Boston bread line is not simply a lot of hungry, unemployed men. That meeting on the Common last Saturday, when present institutions were rallied against, is but ripple of excitement on the surface. That meeting in New York where a woman with a shawl over her head spat in the face of a woman sitting in an automobile that was draw up along a mob, during a talk over the discontent of humanity, means something.

"We have to rise to the situation. Industries must be socialized. Organizations of the middle classes must take place. Hundreds of people in every city of America are putting their ears to the ground. They hear the storm that is coming.

"It is bound to come. You can't have such conditions for the working class without having an outbreak. You have shorter hours for work, but you drive your employes. You impoverish their vitality by your shorter hours in your methods of selfishness.

"People are getting madder daily at industrial conditions and at the selfishness of capitalism. There is only one remedy. It is the socializing of every industrial agency for the benefit of the many."

Order Women Out of 'Dry' Town Fight

HAMMOND, Ind., March 24.—The town of West Hammond, Ill., just across the State line from here, is excited today over the fight of the W. C. T. U. and the ministers of Hammond to make the town dry. Chief of Police John Okraj has ordered ten woman speakers, representing the Women's Christian Temperance Union, and two ministers from here to stay outside the limits of West Hammond.

WOMEN, 2,000 STRONG, OPPOSE DIVIDED ERIN

NEW YORK, March 24.—The United Irish Women of New York, to the number of 2,000—not including husbands and friends—gathered in Carnegie Hall last night and declared that, come what may, the Emerald Isle must not be divided. In song and speech and poetry they declared that there is a place for the Orange beside the Green and cheered the slogan:

"Ireland One and Indivisible—No New Pale!"

The spirit of the gathering was best manifest the moment the first speaker, Mrs. Marguerite Moore, was introduced by the chairman, Miss Anna E. McAuliffe. Mrs. Moore was imprisoned during the land league troubles. With flashing eyes, surmounted by a halo of white hair, and with a green mesh thrown over her shoulders, the old lady advanced to the front.

"I am Ulster born and bred," she said. "Two little graves link me with the fairest and most historic part of my home land. Do you think that I want the graves of my children to be put out of Ireland into Carson's Land? Do you think we shall permit any faction to take from us our beautiful, Ulster? Shall we give up our heart and our brain? No! We will write our own covenant. It will be: No surrender, no change of the map of Ireland, no subtiping of the Irish flag. Ireland must remain as indivisible as her shamrock."

A storm of applause punctuates every sentence.

Those resolutions were unanimously adopted:

"Resolved, That we exiled Irish-women of New York, in mass-meeting assembled, supported by thousands of our brothers, protest with all our might against the proposed partition of the country, and be it

"Resolved, That we are grateful to the home rule party in Ireland, that have forwarded the cause of Irish nationality and be it

"Resolved, That the leader can point to retain each succeeding generation who sacrificed the ideal of Ireland, a nation to any political expediency, and be it

"Resolved, That our cloaks be free—One and Indivisible—No New Pale!"

Special Notice.

Only One "BROMO QUININE," that is Laxative Bromo Quinine

Cures a Cold in One Day. Grip in 2 Days

E. W. Grove 25c.

Belfast Editor Cables to Boston: 'Trouble in Ulster a Tory Bluff'

The Ulster troubles are declared to be a Tory bluff, in a cable message received in Boston from Editor McCarthy of the Irish News and Ulster Examiner. His message, sent from Belfast, says:

Reports of trouble in Belfast over the Home Rule bill are wholly exaggerated. There are no mobilizations. Carson is at Craigavon, pretending to fear arrest, and is guarded by an awkward squad of 100 Orangemen.

The city is unusually peaceable. There are no signs whatever of strife. The troops in Ulster reported to have mutinied are indignant over the stories circulated and say they are prepared for any duty.

The Nationalists also are fully prepared for emergencies should they arise, but in fact no trouble is anticipated till the Home Rule bill passes.

Ever, then, nothing more serious is expected than sporadic riots. Assure Boston friends that the party here is as fearless as ever, confident under the leadership of Redmond and Devlin, who can be counted on to expose the Tory game of bluff at the proper time.

The action of the Curragh officers is attributed to aristocrats influenced by Tory relatives. It is a purely English affair and may be serious for British Army discipline, but will not affect the Irish question.

Greetings to Irish exiles. All's well here.

Suffragists to Sell Live Mice for Cause

NEW YORK, March 24.—The suffragists, just to prove that they are braver than the "antis," have planned a demonstration of courage for the bazaar to be held in the Seventy-first Regiment armory this week. Mrs. James Lee Laidlaw, president of the Manhattan organization; Mrs. Frank Keep, Mrs. Frederick Howe and others will sell live mice for the cause. Can woman do more?

Babies Are Wanted to Aid Education

LA CROSSE, March 24.—La Crosse high school girls, members of the "Little Mothers'" clubs, formed at the suggestion of Health Commissioner J. M. Furstman, to teach young girls the care of infants, have served formal notice that they want real babies to practice on. Dr. Furstman is considering appealing to La Crosse mothers for the loan of their infants.

Cornea of Pig's Eye Grafted on Baby

BALTIMORE, Md., March 24—An operation which marks a new step in surgery was performed in the Baltimore Eye, Ear and Throat Hospital. The entire cornea of the eye of a big was taken out and grafted on the eye of a three-months-old boy.

Not a Woman Votes in Suffrage Town

ELGIN, Ill, March 24.—A count the votes cast in the town election in Elgin Centre, one here, showed that not one woman took advantage of her right to vote.

Get Rid of Piles at Home

Simple Home Remedy. Easily Applied, Gives Quick Relief and Prevents All Danger from Operation.

Send for Free Trial Package and Proof from Your Town.

Don't even think of an operation for piles. Remember what the old family doctor said: that all the doctors can't away is gone forever. One or two applications of Pyramid Pile Remedy and all pain, fire and torture ceases. In a remarkably short time the congested veins are reduced to normal and you will soon be all right again. Try this remarkable remedy. Send coupon here or at drug stores. Send for a free trial package and prove beyond question it is the right remedy for your case, even though you may be wearing a pile truss.

Just send in the coupon below at once for the free trial treatment. It will show you conclusively what Pyramid Pile Remedy will do. Then you can get the regular package for 50c cents at any drug store. Don't suffer another needless minute. Write now.

FREE PACKAGE COUPON.

Pyramid Drug Company, 452 Pyramid Bldg., Marshall, Mich. Kindly send me at once a free trial of Pyramid Pile Remedy at once, by mail, FREE, in plain wrapper, so I can prove its splendid results.

Name .....

Street .....

City .....State.....

YOU'RE BILIOUS AND CONSTIPATED! LIVER IS SLUGGISH—DIME A BOX

Furred tongue, Bad Taste, Indigestion, Sallow Skin and Miserable Headache come from a torpid liver and constipated bowels, which cause your stomach to become filled with undigested food, which sours and ferments like garbage in a swill barrel. That's the first step to auto-intoxication, which poisons the entire system, and then you have everything that is horrible and nauseating. A Cascaret tonight will surely straighten you out by morning—a 10-cent box will keep your head clear, stomach sweet, liver and bowels regular and make you feel cheerful and bully for months.

Don't forget your children—their little insides need a good, gentle, cleansing, too, occasionally.

CANDY CATHARTIC Cascarets 10 CENT BOXES—ANY DRUG STORE WORK WHILE YOU SLEEP

ALSO 25 & 50 CENT BOXES

5 MAIN 8 0 0

Any time, night or day, It's most convenient, Just to say, Main 5180.

Boston American "Want Ads" Bring Results.

Theatres.

CORT DIRECTION JOHN CORT MATS. WED. & SAT.

OLIVER MOROSCO PRESENTS MAGNETIC KITTY GORDON

GREETED WITH GALES OF LAUGHTER NIGHTLY

In the Smashing Comedy with Music "Pretty Mrs. Smith"

with CHARLOTTE GREENWOOD and SYDNEY GRANT

And Perfect Cast, Including HARRISON BRISTOW, ATWELL EDWARD MARTINDELL, LILLIAN TUCKER and JAMES GLEASON.

Do You Know What a Sand Dab Is? If Not, Call Up Oxford 1994 and Inquire

BOSTON ONLY Evenings Today, Wed. Fri. 25-50c Every Night 25-50-75c Best $1.00 Sat. Mat. 25-50c Best $1.00

THE TRAIL OF THE LONESOME PINE By EUGENI WALTER

From the Popular Book of the Same Title

ISABELLE LOWE as JUNE

Next Attraction—Monday, Mar. 3 The Great Burlesque Success "IN OLD KENTUCKY"

WITH 100 PEOPLE—10 HORSES SEATS ON SALE THURSDAY

THE ONLY FARCE IN TOWN FUNNIER THAN "Over Night"

The Same Author, Philip Bartholomae LITTLE MISS BROWN WITH Madge Kennedy

Which made New York laugh to its heels. Evgs. at 8:15. Wed. and Sat. Mats. at 2:15

AT THE SHUBERT

Theatres.

COLONIAL NIGHTS AT 8 Tom'w & Sat. Mats. 2 Clas. Pedman & Wm. Hayes, Lessees & Mgrs.

TO BE A GUEST OF THE LITTLE CAFÉ WILL MAKE YOU HAPPY FOR MANY A DAY

Klaw & Erlanger's Mirthful, Musical Comedy Masterpiece

THE LITTLE CAFE

BOSTON OPERA HOUSE LAST WEEK OF THE SEASON

TOMORROW, 8 to 11. AIDA. Weingartner, Gay, Zenatello, Amato, Conti, Weingartner.

FRI., 8 to 11. LAST APPEARANCE OF MME. WEINGARTNER AND FELIX WEINGARTNER. FAUST. Weingartner, Mateo, Minnaloe, Moreau, Danges, Everett. Wed. Weingartner. TRISTAN.

SAT. 2 to 5:15. JEWELS OF THE MADONNA. Amsden, Gay, Zenatello, Ancona, Conti, Montanari.

SAT., 8 to 11. GALA PERFORMANCE AND CLOSE OF THE SEASON. SECRET OF SUZANNE. Shalkan, Tavecchia, Conti, Rimini. FAUST, Act II, Garden Scene, Reiss, Nicolay, Amato, Zenatello, Audisio, Cotillac, Conti, Tourneo. LUCIA. Mad Scene. Tetrazzini, Wed. Mat. Sat. Mat. THE TOREADOR from LA GIOCONDA. Mme. Galli and complete Ballet. Wed. Eve. Sat. Eve. Pop. Prices: 50c to $2.50.

Box Office open daily 9 to 6. Eve. Prices $1.50 to $5. Downtown Office, Stewart's, 162 Boylston. Mason & Hamlin Pianos used.

DORCHESTER OPERA HOUSE BLAWIS & COX Present THE MAJESTIC

WITHIN THE LAW WITH JANE COWL AND

6TH BIG WEEK Evenings at 8 Mat. Wed. and Sat. at 2

NATIONAL THEATRE

Owing to the impossibility of getting the MONSTER TANK and other equipment for the Grand Finale of the spectacular production of

THE RUNAWAY WITH THE BIG HORSE RACE AND LAKE OF THE AMAZONS

Is postponed to Wednesday evening. Tickets purchased for Monday will be changed for Wednesday at the Box Office.

GLOBE MAT. TODAY 15 25 50 Bud Fisher's New Version MUTT AND JEFF IN PANAMA

NIGHTS 15 25 50 75

PARK Evgs. Curtain 8:15 Mats. Wed. & Sat. George Bernard Shaw's Best Comedy Fanny's First Play

B. F. KEITH'S Theatre 1894 — Twentieth Anniversary — 1914 Week Monday Matinee of the Specs tacular production of ELIZABETH MURRAY

LASKY'S "TRAINED NURSES" With Gladys Clark and Harry Beresford

SECOND STAR FEATURES

HOLLIS Evenings at 8 Mats. Wed. & Sat. The Poor Little Rich Girl FOR OLD OR YOUNG FOR RICH OR POOR

TREMONT Tonight at 8 Mat. Tomorrow "THE SUPREME SUCCESS" THE BEAUTY SHOP

RAYMOND HITCHCOCK In the Big Musical Comedy Hit

Castle Sq Daily at 2:15 and 8:15 Tel. Tremont 5 The Premier Dramatized Novel Soldiers of Fortune Prices 15c, 25c, 50c, 75c Down Town Ticket Office, 15 Winter St. Next Week—"THE CHARITY BALL"

PLYMOUTH TEL. OX. 2075 NIGHTS 25 Thurs. and Sat. at 2 NELWYN & CO.'S UNDER COVER With WILLIAM COURTENAY

TREMONT TEMPLE—Two Daily, 2 and 8 Today Last Performance Omitted DAVID COPPERFIELD—Famous Mme. CLAIRE DERVA Queen Singer Popular Prices: 25c, 50c and 75c

SCOLLAY SQUARE OLYMPIA Change twice to go a long way to improve the quality and quantity of the entertainment and for no little money. FRIDAY BARGAIN DAY

HOWARD Progressive Girls Burlesque and Classy Vaudeville Continuous from 1 till 11.

GRANDOPERA HOUSE "Queen of the Queens" Refined Burlesque. Thurday Night.

GAIETY BURLESQUE VAUDEVILLE With Bl. Ave Revue COLUMBIA BURLESQUERS

WALDRON'S CASINO Dancing Every Afternoon and Evening Near Tremont Bid GINGER GIRLS BURLESQUERS

WAIT SOLONS' REPORT ON BILL TO SIMPLIFY RECALLING A MAYOR

The one change suggested by Mayor Curley in the city charter, and recommended to the Legislature by the Committee on Metropolitan Affairs, provides for the holding of the Boston election just before Christmas. Election Day is set for the "sixth Tuesday after the State election." The number of signatures required for a mayoralty nomination is reduced from 5,000 to 2,000. To run for the City Council or the School Committee will hereafter demand 2,000, instead of 5,000, names.

* * *

Committee which recommends the above-mentioned Curley bill is still holding other propositions of great interest. This is Representative Charles E. Lawler's bill relative to the recall of the Mayor of the City of Boston."

* * *

The way the "recall" law reads now is:

The secretary of the Commonwealth shall cause to be printed at the end of the official ballot to be used in the city of Boston at the State election in the second year of the Mayor's term the following question: "Shall there be an election for Mayor at the next municipal election?" with the words "Yes" and "No" at the right of the question and sufficient squares in which each voter may indicate by a cross his answer to such question. IF A MAJORITY OF THE QUALIFIED VOTERS REGISTERED IN SAID CITY FOR SAID STATE ELECTION SHALL VOTE IN THE AFFIRMATIVE ON SAID QUESTION, THERE SHALL BE AN ELECTION FOR MAYOR IN SAID CITY AT THE MUNICIPAL ELECTION HELD IN JANUARY NEXT FOLLOWING SAID STATE ELECTION.

It has been observed that under this law the recall of any Mayor of Boston—whoever and whatever he be—is impossible. A majority of the qualified voters registered for the State election must vote "Yes" in order to establish a recall.

* * *

In the bill filed this year by Representative Lawler, however, the proposition is simpler. The bill says:

If the majority of the qualified voters registered in said city for said State election, WHO VOTE ON THE QUESTION, vote in the affirmative, etc.

* * *

It will be interesting to see what the Committee on Metropolitan Affairs does with the Lawler bill. Senator Lombard Williams, Republican head of the committee, said to be enthusiastically interested in the Boom Boston enterprise. A difference from his committee's vote to report a bill providing for district representation in the City Council.

* * *

It was reported some time ago in this column that "Metropolitan Affairs" would in good time recommend a larger Boston Council, its members to be elected by districts. There is no question but that this is the desire of a majority of Bostonians.

* * *

There are, however, six dissenters of record, and among them is observed the name Representative Lawler, who fathers a genuine "recall."

* * *

All the other dissenters, Senator Williams and Representatives Bothfeld, Sherburne, Wilson and Smith, are Republicans.

* * *

That was good advice Representative Tom White of Newton gave the younger Democrats of the House yesterday, when he admonished them not to forget that a Democratic executive sits in the office on the third floor corner—and when all is said and done, is the man who will be held responsible for lavish expenditures by the Legislature.

* * *

The matter than under discussion was a resolve authorizing the erection in Porto Rico of a Massachusetts soldiers' monument.

* * *

Said George Pearl Webster of Roxbury, Progressive—and by the way, a veteran of the Spanish war—"It appears to me, Mr. Speaker, that we have a lot to do for the living before any more monuments are erected at State expense."

* * *

They wouldn't listen to White, and they wouldn't listen to Webster, and on a voice vote the Porto Rico resolve was substituted for the recommendation of the Committee on Ways and Means that it be referred to the "next General Court."

* * *

So that it now occupies a place in the Orders of the Day.

* * *

Not a bad place to chronicle the fact that Governor Governor Walsh was seated in the Council Chamber not from having a heart-to-heart talk with a picked delegation of ten, representing the 200 unemployed men who, shamefaced and ashamed, were marshalled for a "march to the State House."

* * *

Governor Walsh's handling of the immediate problem of the unemployed would hardly have been improved upon. He told the ten committeemen that as citizens of Massachusetts they were well within their rights in calling upon the Governor of the Commonwealth. He had a chat with each of the ten in turn, like a big and interested brother trying to get at the troubles of the individual. He promised to do everything in his power for the men they represented. He will consider the suggestion made by Mr Swift. He will study the problem thoroughly. When he promised to open, some evening in the Avery street soup kitchen, established by the Ford Hall people, the men were much encouraged.

* * *

One of the ten committeemen, Caleb S Howard of No. 6 Forrest avenue, Quincy, told the Governor that he is employed by the City of Boston as organizer and for some time has been working with Mr. Swift and others in Boston.

* * *

Another species looking young man gave the name of Herman Lothrop Tucker of No. 206 Church street, Newton, forester and civil engineer in the employ of the park commission of the city of Fitchburg, Tucker is a Williams College graduate. He has studied at Harvard and at the Biltmore Forestry School, on the Vanderbilt place in North Carolina. He belongs to the Socialist party, he says, but not to the I. W. W. For the life he can see Boston helping out at the soup kitchen.

* * *

An effort has been made to shoe the Governor away from the annual problem of the unemployed, by pointing out the activity of I. W. W.'s and Socialists in this direction.

* * *

The attitude of Governor Walsh appears to be that the annual problem of annual unemployment ought not to be shirked or neglected by members of any party. He holds, his friends say, that Democrats, Republicans and Progressives make a serious mistake in permitting the impression to get abroad that only the socialists and the I. W. W. care anything about the man-out-of-work and his problems.

Oxford Honors Osler and Gorgas

LONDON, March 24.—Brigadier-General William C. Gorgas, surgeon-general of the United States army, and Sir William Osler were today given the degree of doctor of science at Oxford University. General Gorgas was tendered a dinner by the medical profession of London as a tribute to his work in the Panama zone.

Held for Assault on Letter Carrier

United States Commissioner Hayes held John Martell in $100 bail till tomorrow on a charge of assaulting Postman Francis J. Clover in the postoffice corridor.

WHAT DYSPEPTICS SHOULD EAT

A PHYSICIAN'S ADVICE

"Indigestion and practically all forms of stomach trouble are due to lack of fat, due to acidity; therefore stomach sufferers should, wherever possible, avoid eating food that is acid in its nature, or which by chemical action in the stomach develops acidity. Unfortunately, such a rule eliminates most foods which are pleasant to the taste as well as those which are rich in blood, bone and nerve building properties. This is the reason why dyspeptics and stomach sufferers are usually so thin, emaciated and lacking in that vital energy which can only come from a well fed body. For the benefit of those sufferers who have been obliged to eliminate from their diet all starchy, sweet or fatty foods, and are trying to keep up a stomach existence on gluten products, I would suggest that you should try a meal of any food or foods you desire to eat, then, in addition, take following immediately afterwards a teaspoonful of digested meat, such as is in little tablet or cold water. This will neutralize any acid which may be present, which will check fermentation, and in lieu of the usual feeling of uneasiness and fullness, you will find that your food agrees with you perfectly. Bisurated Magnesia is tasteless the last food particle and naturally known. It has no direct action on the stomach; but by neutralizing the acidity of the food ferments, and thus removing the cause of the acid irritation which inflames the delicate stomach lining, it does more than could possibly be done by any drug or medicine. As a physician, I believe in the use of medicine whenever necessary, but I must admit that I cannot see the sense of dosing an inflamed and irritated stomach with drugs instead of getting rid of the acid—the cause of all the trouble. Get a little bisurated magnesia from your druggist, eat what you want at your next meal, take some of the bisurated magnesia as special advised, and see if I'm not right."—ADVERTISEMENT.

Are You Constipated?

Rheumasalts Insures Quick and Safe Relief

The safest, most pleasant and quickest way to relieve constipation and all the misery and ills that go with it, is to dissolve a little Rheumasalts in water and drink it while it is effervescing.

Rheumasalts is a scientifically blended chemically pure carbonated lithia drink that cleans out the stomach and intestines, eliminates toxins and poisons and leaves the intestinal canal clean and sweet.

If you are bothered with constipation, headaches, sallow skin, coated tongue, bad breath, indigestion, biliousness, neuralgia or rheumatism, then you need Rheumasalts. Fine for both adults and infants.

It is a nice acid solvent as well as a saline laxative. Instead of "dopping" yourself with drug-forming, heart depressing "laxative" pills and tablets, take Rheumasalts. It is delicious to the taste and acts quickly without griping or nausea. Rheumasalts is as pure as the natural laxative salts from the Mineral Springs.

The next time you need a laxative ask your druggist for a 25c, 50c or $1.00 bottle of Rheumasalts. If he hasn't the genuine Rheumasalts, don't take "something just as good." Send 25c, 50c or $1.00 to The Rheumasalts Company, Dept. 154, Minneapolis, Minn., for a bottle which we will send you by return mail. —ADVERTISEMENT.

MAIN 8 0

Any time, night or day, It's most convenient, Just to say, Main 5180.

Boston American "Want Ads" Bring Results.

NAN CORRIGAN BATES, ex-newsgirl, who regrets marrying a millionaire.

Warn of Icebergs in North Atlantic

WASHINGTON, March 24.—Many icebergs, most of them "Growlers," dot the Atlantic ocean north of latitude 42, between the Grand Banks and the Gulf Stream, and are a grave menace to transatlantic liners, according to a wireless warning sent today by the revenue cutter Seneca, on ice patrol in the North Atlantic lane. The warning urges all vessels to avoid the stretch, except in daylight and clear weather.

Throw Cheese and Bread from Steeple

LONDON, March 24.—On going through their records, the trustees of Pudsaction Charities discovered that in order to dispense one of their oldest charities according to the exact terms of the bequest it would be necessary to throw to the poor from Paddington Church steeple $5,000 worth of bread and cheese.

MRS. WINN'S ADVICE TO WOMEN

Take Lydia E. Pinkham's Vegetable Compound and be Restored to Health.

Kansas City, Mo.—"The doctors told me I would never be a mother. Every month the pains were so bad that I could not bear my weight on one foot. I began taking Lydia E. Pinkham's Vegetable Compound and had not finished the first bottle when I felt greatly relieved and I took it until it made me sound and well, and I now have two fine baby girls. I cannot praise Lydia E. Pinkham's Vegetable Compound too highly for what it has done for me. I always speak a word in favor of your medicine to other women who suffer when I have an opportunity."—Mrs. H. T. WINN, 1225 Freemont Ave., Kansas City, Mo.

Read What Another Woman says:

Cumming, Ga.—"I tell some suffering woman every day of Lydia E. Pinkham's Vegetable Compound and what it has done for me. I could not eat or sleep, had a bad stomach and was in misery all the time. I could not do my housework or walk any distance without suffering great pain. I tried doctors' medicines and different patent medicines but failed to get relief. My husband brought home your Vegetable Compound and in two weeks I could eat anything, could sleep like a healthy baby, and walk a long distance without feeling tired. I can highly recommend your Vegetable Compound to women who suffer as I did, and you are at liberty to use this letter."—Mrs. CHARLIE BAGLEY, R 3, Cumming, Ga.

The Wretchedness of Constipation

Can quickly be overcome by CAPTER'S LITTLE LIVER PILLS.

Purely vegetable—act surely and gently on the liver. Cure Biliousness, Headache, Dizziness, and Indigestion. They do their duty.

Small Pill, Small Dose, Small Price. Genuine must bear Signature

Brent Good

NEWSGIRL WHO WED RICHES NOW WARNS OTHERS

Nan Corrigan, the pretty brunette who was courted and won in three months by Frank Morton Bates, an Attleboro millionaire, while she was "news girl" at a New York hotel, and is now suing for divorce, has a lot of sound advice for girls of a marriageable ages.

"Mechanics are preferable to millionaires as husbands on an average," said she.

She advises girls to seek moral young men of regular habits, young men of industry instead of men of wealth.

She says the most imperative thing to demand in the man selected is that she shall love his wife and home, and above all LOVE CHILDREN.

After twenty-one months of married life Mrs. Nan Corrigan Bates finds that to be the wife of a millionaire without contented domesticity is a myth and a delusion. She says she would sooner live at her old job, which got her out of bed at 5 in the morning.

By MRS. NAN C. BATES.

In the first place, I wish it distinctly understood by the public that I did not marry Frank Bates for his money. As I look back at it I conclude I was more moved by sympathy than anything else. He simply made me marry him.

He told me I was everything he had in life. He called me his "Little Girl" and "Bright Eyes" and "Pet," and "Precious" and the whole lot of other things.

He was so determined about his courtship, so insistent, that there was no such thing as saying no. He told me over and over again that I simply MUST MARRY HIM. I told him I had a nice fellow to whom I had been engaged three years, but he said that life would be nothing without me.

I thought he must be fooling at first. You know a lot of fellows who hang about hotels like to jolly the girls. But I had been warned against just such types. I had been cautioned not to have anything to do with so-called "lobby loafers" who made a big show strutting about.

PITIES SUITOR'S SADNESS.

I can't say Bates appeared that style. He seemed refined and was a perfect gentleman in his attentions. I often pitied him because he looked so sad. I remember distinctly the first time I saw him. It was on a stormy evening. The hotel opened in January. I took charge of the news stand when it opened and the first time I saw Frank Bates was in March.

He came to my stand and bought newspapers. Later that month he bought a book entitled "Red Rive." He found some excuse or other to talk to me shortly after that; in fact, he hung around my booth so much I got annoyed me.

I told he came right out and said he wanted to keep company with me. He said he wanted to meet folks. I refused. He renewed his request over and over again. Finally, I introduced him to my parents. Whenever he went anywhere I insisted that my friend, Anita Deegan, accompany me and she did.

This gave me this lovely engagement ring and next a chain with twenty-seven diamonds and a diamond bracelet and I actually had to stop him giving me gifts. I told him it was not right to spend money that way. Would I say that if I had been mercenary?

I didn't take him because he was a millionaire. I want that understood. He was twenty-one and he was old enough to be my father. He seemed so sincere. He seemed so much in need of the companionship of a good young girl who would pull him together and cheer him up that I finally consented to marry him and throw aside a worthy young fellow who has turned out to be one of the rich men.

DENIES ELOPEMENT.

We did not elope. He insisted that we go by train to Danielson, Ct., where we were married on June 5, 1912. Miss Deegan was bridesmaid.

For a time after marriage he was all right. He brought me to his mother in the old family dwelling in Attleboro, and Mrs. Bates was a dear. I don't think I could have done the neglect so long if it had not been for her advice and counsel.

Before marriage nothing was too good for me. He wanted to give me my own automobile and a house in the country or in the city, wherever I preferred. Every time he saw anything pretty he wanted to buy it for me.

But I am different it was after marriage. Since last June he has only given $5 a week and I have to make my own hats and dresses. Whenever I asked him for anything he pleaded poverty. Before marriage he acted and talked like a Rockefeller, and after marriage he was always broke, or pretended to be.

PRETENDS GIFT OF PIANO.

I knew I could have mingled with the very best people, but didn't have the means or the clothes. He made me a social recluse the last years While living in Providence he told me to pretend to the guests that he had given me a fine piano for Christmas, but I never gave me a Christmas or birthday present after marriage.

He was a different man. All he seemed to care about was to go to Boston and sit in the front row of some theatre and watch the girls. I was alone with his mother all the time. I never went anywhere or had any company. I thought I would go mad at times.

POTHIER ASKS A NEW CHANCE FOR PRISONER

PROVIDENCE, March 24.—An unusual letter written by Governor Pothier to Governor Major of Missouri, in behalf of Arthur G. Webster, alias "St. Paul Tip," the convict just pardoned here, but now extradited to St. Louis on a murder charge, was made public today. Governor Pothier signed the extradition warrant which turned Webster over to the St. Louis police, who are now on their way West with the man handcuffed to them. At the same time the Governor's letter to Governor Major is speeding westward. It reads in part:

"The young man is without money and is therefore unable to employ counsel to defend himself, and while I know that the law of your State provide that indigent persons shall have counsel at the expense of the State, I will very much appreciate any personal interest on your part in this matter.

"Arthur G. Webster hasn't any friends in St. Louis, and his friends here are very much interested in his future. A position in Providence has been provided for him, and the gentlemen who is the owner of the business where Webster is to be employed is very anxious to have Webster return to Providence as soon as possible.

"It is my sincerest wish that everything be done to give Arthur G. Webster as much consideration as is possible within the law.

"Your assistance in this matter will be very much appreciated."

Mme. Aguglia Acts as an American Girl

Mme. Mimi Aguglia gave an extra performance last evening at the Hub Theatre, choosing from her repertory a comedy called "The American Girl in Paris."

There is a laugh in every line, most of the fun being made by Aguglia's struggles to speak Italian—in the character of an American girl—and her efforts to disguise her Italianism by adopting the French cynicism. Even to those who understood but little Italian, there was abundant humor in the play.

Mme. Aguglia certainly "took it out" of the American girl, making her appear so simple as to be simpleminded, so awkward as to be almost impossible. Mr. Sterni, on the other hand, was in his element as the husband of the heroine. Only one other woman was in the cast—the charming Ada Zoppetti, and only two other men appeared.

At a tea given at their home, No. 2218 Massachusetts avenue, Cambridge, Mr. and Mrs. Isaac McLean announced the engagement of their daughter, Margaret Alva McLean, to Walter Hunt Fernald, Harvard '12, of Newark, N. J., a son of Dr. and Mrs. Walter E. Fernald of Waverley.

* * *

Announcement is made of the engagement of Miss Hazel Dorothy Brackett, daughter of Mr. and Mrs. George W. Brackett of Brimmall, formerly of Roxbury, to H. Harrison Crafts, son of Dr. and Mrs. D. De Forest Crafts of Waterbury, Vt. He is a graduate of Norwich University, 1913.

* * *

Mrs. C. M. Packer entertained at her home in Cambridge today for the benefit of the philanthropic department of the Cantabrigia Club.

* * *

Mr. and Mrs. Lyman Lawrence of Lexington have issued the fiftieth anniversary of their wedding today with a reception at their home on Massy street.

* * *

Mrs. Stokesay Morgan of Nantucket and Boston is visiting in Argentina, South America, to be gone several months.

Pastor Russell Is Scored as Prophet

Rev. Dr. T. E. Bartlett of Providence scored Pastor Russell, who has been preaching in Boston Theatre for the past four Sundays, for saying that the world was coming to an end in 1914.

The address of Dr. Bartlett was given before the Baptist Ministers' meeting in Chipman Hall.

"This man Russell," said Dr. Bartlett, "does not believe in repentance."

Thief Stole $6,400 and Used Only $765

PEORIA, Ill., March 24.—Five thousand six hundred and thirty-five dollars of $6,400 stolen from an Adams Express agent at Farmington, was recovered in an outhouse thirty miles from the back door of the building where the robbery occurred. The money was found by a grocery clerk and was still intact in the original packages, the seals being unbroken.

Swift & Company's sales of Beef in Boston for the week ending March 14th, 1914, averaged as follows: Domestic Beef 11.02 cents. Imported Beef 10.68 cents per pound.

MOTHER GOOSE FOLKS WILL BE SEEN ON SKATES

Fairies, sprites, goblins, gladiators and other characters grotesque and beautiful will perform on skates at the "Mother Goose" Carnival to be held tonight at the Boston Arena, St. Botolph street.

It will be nine turning pages of a book of fairy tales to life and around ing them over the broad expanse of the floor of the arena, there will be appropriate decorations and myriad lights to embellish the scenes.

The University of Boston Club Day Nursery Auxiliary, under whose auspices the carnival is to be given, announces it will be one of the most novel productions of the year. The proceeds will be donated to the cause.

In addition to the fancy and grotesque skating by the "Original Twenty Blackbirds" and the May-pole dance by "Marjorie Daw and Her Flowers," there will be other features, such as those by Noble & Greenough students, sled and chariot races by the boys and girls of Bancroft College and a burlesque hockey game between players in the Lace Goose costumes.

Among the members of the cast are Marjorie Rudolf, Elizabeth Ann Bullens, Harriet Dee, Dorothy Fitch, Mary Bryant, Gwyneth Browne, Dorothy Cutts, Kathereine Hall, Priscilla May and Dorothy Whipple.

Personal to Women.

You know how desirable it is to have a clear, fresh, dainty, natural complexion, glowing with health, youth and beauty. Let me tell you what wonderful wonders for me—changed a pale, sallow complexion and rough skin to one of velvety smoothness and delicate coloring, which was the envy of all my friends. They were delighted when I revealed to them the secret. It makes the skin fresh, pure, and soft as a baby's, tinged with a natural delicate color. It makes you look younger, of surpassing loveliness, admired, marvelled at. It's my own discovery, Mme. La Monte's "Marvelo" Rouge Cream. I'm anxious to have you and your friends also benefited by this wonderful beautifier. Ask your druggist for it. Price 50 cents. Or send your name and address to Mme. La Monte, Dept. 5, Boston, Mass., and I will send you a jar by mail, postpaid. My cream is a harmless, delightfully perfumed skin-food and preservative, that gives the complexion a natural glow, that cannot be detected from Nature's own handiwork. You should consider your search for refined beauty incomplete before you be at an end from this minute.

Mme La Monte

What it means to entertain an Ariel

Who Is Ariel?

Ariel is an Airy Spirit in Master Shakespeare's "Tempest" and he faithfully serves Prospero, the rightful Duke of Milan, who at the conclusion of the play frees him. And that is how he comes into our service.

ANY gentlewoman in Boston or vicinity who desires to entertain an Ariel may have the little worker overnight (practically two days) as a guest. That doesn't mean that the Ariel will not work during the visit, quite the contrary. It will work as hard as ever you want it to—only it is to be treated as a guest even though it does engage to work without charge during that time. Any lady who will so treat Ariel will, of course, desire a proper introduction to her guest, after which it will stay and help make a true Ariel*ist* of the hostess. Send the invitation, or call at the address below or telephone Fort Hill 3762, whichever is most convenient. Ask for the privilege of entertaining an Ariel to-day.

What Is Ariel?

As the Ariel of the Tempest transformed himself into many useful shapes, so now for us and for every Ariel*ist*, he takes the shape of a very substantial household article and is now known as a

RICHMOND Ariel Vacuum CLEANER

(write your name above)

would like to entertain an Ariel overnight (practically two days) at her home, free of all cost.

(write your address above)

Cut out and mail to

RICHMOND RADIATOR COMPANY

71 FEDERAL STREET BOSTON, MASS.

TELEPHONE, FORT HILL 3762

'LITTLE MISS BROWN' COMES TO SHUBERT

By NICHOLAS YOUNG.

A theatrical season that does nothing more than to bring forth the radiant sunshine of a Madge Kennedy could hardly be called wasted or unproductive. The Madge Kennedy who gave the spirit of youth to "Little Miss Brown" at the Shubert last evening provided atonement in full for six of the first seven weeks of the year of the theatrical year, and contributed just enough of her own delicious charm to the play to make it one of the most satisfying and amusing entertainments of this or any other Lenten season.

Miss Kennedy was youth at its best, which is saying a great deal when we consider that the youth you most frequently meet on the modern stage is one too prone to rely on mugging and brazen to be taken without winking. She was a refreshingly unpretentious young woman who made Philip Bartholomae's "Little Miss Brown" into creatures that were real and lovable. She played her glorious young self all over the evening in a way that left the audience in great deal at ease and kept you of the other side of the footlights in happy spirits. While Mr. Bartholomae's farce was both original and substantial, it was Miss Kennedy and her wholesome girlishness that made the play one of the real joys of the season.

NED A. SPARKS WINS.

Mr. Bartholomae drew his pattern for "Little Miss Brown" from one of his own former sheets of the genus "Over Night." It was from that again turned to the use of the drama—this time a modern house, where the chief principals bandy wealth, the prime commodity being the triumph of the hotel clerk of "Over Night," who was the central figure of the same trick may be successfully played twice, by giving "Little Miss Brown" a comedy chore, to be called the house detective. Good farce needs special and artistic treatment from its actors and Ned A. Sparks, who played the day clerk, made it emphatically clear last evening. He gave a touch of distinction to his performance that sent thrills of merriment in every direction. There was a laugh in every word he uttered, and he was just as funny when he did nothing but view the proceedings with the cold eye of a pronounced pessimist.

Albert Brown was another of the "Little Miss Brown" cast who displayed an agreeable intelligence in handling farcical situations. He never ever-played himself, or made a false step—even though the part demanded put many temptations in the long and difficult role. Mr. Brown was the complete master of every situation that faced him, and he kept a level head and steady pair of feet.

MUCH ENJOYMENT.

There was rich enjoyment in every line of "Little Miss Brown." Its humor was compelling, and its characters were drawn from people who are familiar to all theatregoers. Fun that was spontaneously created the footlights to an eager audience, and if there were any loathless people in the theatre they were too few to be noted by the naked eye.

Mr. Bartholomae's farce proved a tonic worth taking—it was the most promising Spring medicine the doctors of climate have turned out for many months. Try it—and cure that grouch.

Soldiers of Fortune at Castle Square

Soldiers of Fortune," the stirring war drama of South America, delighted a large audience at the Castle Square Theatre last night. Robert Clay, who has been sent to South America to take charge of an iron mine, is drawn into the turmoil. His ability wins confidence and after hostilities have terminated he is made the people's ruler.

As Robert Clay, Mr. Carlton appeared at his best. He plunged into his part in an earnest manner that was appreciated. As the heroine, Miss Doris Dawson was up to her usual standard. Day by day she is winning new laurels for herself. Others in the cast who appeared to advantage were Donald Meek, Mr. Walker, Mr. Ormonde, Mr. Roberts, Mr. Ernest, Mr. Morrison, Miss Fayston and Miss Gill.

National Theatre Show on Wednesday

Owing to the impossibility of installing the huge tank which is used in the scene of "The Perils of the Amazons," in conjunction with "The Runaways," at the National Theatre, the company was unable to give a performance last evening. The tank will be in readiness tomorrow evening. Last night a dozen or more of the girls who play the parts of mermaids were put through a rehearsal.

Gaiety Theatre.

The Columbia Burlesquers began a week's engagement at the Gaiety Theatre last evening before large audiences. The vehicle that this band of comedians and comediennes are using is called "A Ladies' Man," and was aript of Lew Fields' stage success by Harry L. Cooper, a German comedian headed the cast. There was a number of drolleries in dialect, and June Mills added her share to the hilarity of the performances. It was a lively show.

Vaccinate Hundreds in Smallpox Scare

NEW YORK, March 24.—The possibility that they may have been subject to smallpox germs has brought hundreds of New Yorkers under a compulsory vaccination order being enforced today by Dr. S. S. Goldwater, health commissioner. Mrs. Alice Oldham of Jacksonville, Fla., is believed to have spread the contagion.

Liquor Cure for 39 Cost State $385,823

ST. PAUL, Minn., March 24.—Curing the drink habit "jags" on the State farm for inebriates at Willmar, Minnesota the Minnesota Commonwealth $10,000 for each cure obtained, according to the report of a public examiner to the Governor. The cost for the past year of reduced was $385,823.

MUTT AND JEFF DELIGHT HOST AT THE GLOBE

"Mutt and Jeff," Bud Fisher's famous cartoon characters, who have been a great attraction in the AMERICAN, made good at the Globe theatre last night in a new dress called "Mutt and Jeff in Panama," a musical comedy. The famous characters took just as Mr. Fisher has pictured them in the AMERICAN and when they appeared received loud and concerted applause.

Earl Redding scores as Mutt and Jerry Sullivan is a great hit as little Jeff. Miss May Bouton, in the part of Vivian Leigh, scored heavily with her solo work. She has an exceptionally good voice and was especially pleasing in the last act in "The Vampire," which she sang with a male chorus.

Miss Flora Bonfanti Russell as Cecily Cheese pleased with her singing and dancing.

Miss Kathryn Sheldon as Miss Sophia Tibbitt furnished the great deal of amusement and kept you of the other side of the footlights in happy spirits. While Mr. Bartholomae's farce was both original and substantial, it was Miss Kennedy and her wholesome girlishness that made the play one of the real joys of the season.

Jethro Warner as Captain Robert Wayne and Harry Hoyt as Lieutenant Richard Boyden, U. S. A., took leading parts. Both have excellent voices. H. A. Moore interpreted the part of Baron Sato, a Japanese agent; Chad Huber appeared as Benjamin Butler Lincoln, a millionaire; George Ralston, as Jim Brown, a secret service man, and James A. Hall as Captain Nelson of the ship Aledia.

This company is at the Globe Theatre for a limited engagement.

LATE NEWS BY CABLE

British Give Preference to Germany Over U. S.

LONDON, March 24.—The British government apparently gives German preference over the United States in the matter of expositions. This was shown in a statement made in the House of Commons today by John Burns, president of the Board of Trade. Mr. Burns said the government had decided, on the invitation of the German government, to participate in the Leipzig Exposition.

American Held in France.

PARIS, March 24.—Charles Hardee of Detroit has been arrested at Versailles and sent to an infirmary owing to his "eccentric behavior." He is sixty years of age.

Ladysmith Here Now a Benedict.

LONDON, March 24.—The latest example of an elderly bridegroom is Admiral Sir Percy Scott, of Ladysmith fame, who was quietly married by the registrar yesterday to Mrs. Welman, many years his junior.

Boy Aviator Loops the Loop.

LONDON, March 24.—"Jeb" Thorneley, aged seventeen, son of Professor Thorneley of Cambridge University, looped the loop with a biplane at Eastbourne yesterday, at a height of 2,000 feet. He is believed to be the youngest aviator to perform the feat.

Alsatian Noble Now 103.

LONDON, March 24.—Baron Ferdinand de Turckheim of Alsace celebrated his one hundred and third birthday at Montreux yesterday by playing to his relatives and friends two unpublished nocturnes of Chopin on the piano.

Fells Highwayman with Blow of Fist

PORTSMOUTH, N. H., March 24.—A highwayman made an unsuccessful attempt to hold up and rob Ballard Ledgewood of Brooklyn, N. Y., here, and demanded his money, pretending to have a revolver in the palm of his hand. Ledgewood knocked the man down. Isaac Evans was arrested, charged with attempted robbery, after it had been made the target of

Find Faults at Club Where 30 Lost Life

ST. LOUIS, March 24.—A coroner's jury that investigated the death of thirty persons in the Missouri Athletic Club fire two weeks ago did not fix the blame for the disaster. The escapes were inadequate, and wooden doors led to the inclosed fire escape from various floors. The only stairway in the building was of wood.

Big Providence Audience Sees 'Pilate's Daughter'

Many prominent Bostonians attended the first professional performance of "Pilate's Daughter," given in the Providence, R. I., Opera House. Among them were Mayor James M. Curley and Mrs. Curley, Lieutenant-Governor Edward P. Barry and the author, the Rev. Francis L. Kenzel of the Mission Church, Roxbury.

The performance was notably successful, as it has invariably been in Boston where it has for several years been given during the Lenten season.

The party was met at the Providence station, after the journey by special train, by Mayor Joseph H. Gainer, Lieutenant-Governor Barry, R. Burchard, Governor Pothier's staff and a cordon of police, forming an escort to the Opera House.

After the performance the Bostonians were entertained by Colonel Wendelschaefer at a luncheon at a hotel.

Others in the party were: Assistant District Attorney Richard J. Dwyer, Attorney-General Thomas J. Boynton, Rabbi Abram Hirschberg, the Rev. Charles Hoff, the Rev. James Hayes, the Rev. Key. James Lynch, Counsellor Walter L. Collins, John W. Casey, General J. H. Whitney, Henry J. Cunningham and Mrs. William F. Collins, Thomas J. Feeney, Mr. and Mrs. J. F. Sullivan, Mr. and Mrs. Peter S. Larsen, Mr. and Mrs. James W. Nichols, Mr. and Mrs. William B. Carberry, Mr. and Mrs. John P. Gorman, William Lee Sullivan, Miss Kenny, Mr. and Mrs. Edwin F. Gibbs, Mr. and Mrs. Fred Mr. and Mrs. Dailey, D. Downs, Ettore Forte, James W. Reardiece, O'Connell Hall, Edmund T. Dolan, C. A. Reardon, J. J. Hershey, Timothy Mooney, Charles Harris, Joseph A. Callahan, Robert Hurley, P. J. Nangle, Thomas F. Foley and M. F. Curley, brother of the Mayor.

Scollay Square Olympia.

The new bill at the Olympia Theatre yesterday was headed by "Winning a King," a comedy sketch presented by Fuller, Grace and Company. This was but one of a dozen attractions featuring any amount of have topped the program. An organ recital by Richard Purvis was included in the list of novelties.

St. James Theatre.

James J. Corbett, who once graced the prize ring and now the vaudeville heights, was the headline feature in the new bill at the St. James Theatre yesterday. He was but one of a dozen spirited vaudeville numbers.

Waldron's Casino.

"The Ginger Girls" supplied the fun at the Casino Theatre yesterday. Ed. Lee Wrothe was the comedian and introduced a smart brand of comedy.

Orpheum Theatre.

"Behind The Footlights," a comedy sketch, was presented as the big feature of the new bill at the Orpheum Theatre yesterday. It was a playlet from stage life. Many other novelties were included in the program.

Howard Athenaeum.

"The Progressive Girls," with Jack Reid contributing the comedy, began a week's stay at the Old Howard yesterday. It was burlesque of the old fashioned kind—the kind that holds its own against all competition. There were a number of vaudeville features in the bill, too.

Grand Opera House.

"The Queen of the Cabaret," was the title of the new burlesque show that the Grand Opera House yesterday. It was a brisk entertainment, with a score of pretty girls.

Bowdoin Square Theatre.

White slavery in motion pictures continues as the main feature of the bill at the Bowdoin Square Theatre. "Traffic in White Slaves" is the title of the photo-play that is featured this week.

Plays That Remain.

"Within The Law," will begin its sixth week at the Majestic Theatre tomorrow evening. It is a melodrama with a real punch.

"The Little Cafe," continues at the Colonial, where its brisk comedy and lively tunes are entertaining theatregoers.

Kitty Gordon and "Pretty Mrs. Smith," began their second week at the Cort last evening. It is a smartly dressed and brilliantly singed musical farce.

"Fanny's First Play," remains at the Park. This refreshing comedy by Bernard Shaw is holding its popularity.

"The Poor Little Rich Girl," is still at the Hollis and is drawing large audiences nightly. It is a fanciful play well worth seeing.

Raymond Hitchcock and "The Beauty Shop," are nearing the end of their stay at the Boston. Mr. Hitchcock is as funny as ever.

"David Copperfield," in motion pictures, entered upon its second week at Tremont Temple yesterday.

"Under Cover," a melodrama of fashionable smuggling, continues at the Plymouth.

The "Perils of Pauline," was the feature picture at the Scenic Temple yesterday. Part 10 of the queen other attractive films, "Wild Animals at Large" is announced for Friday and Saturday.

Coming Attractions.

"In Old Kentucky will move into the Boston Theatre next Monday for a limited engagement.

"The Charity Ball," will be Mr. Craig's offering at the Castle Square Theatre next week.

Doris Keene in "Romance" will be the opening attraction at the new Wilbur Theatre on Tremont street.

Alfred Noyes, the English poet, will read selections from his own poems at Tremont Temple next Tuesday evening.

The Baumgardt illustrated lectures will begin at Tremont Temple next Friday evening, with Norway as the subject.

David Warfield, in "The Auctioneer," will come to the Tremont on April 6, for a brief engagement.

Gallo's Band Orchestra will give a concert at the Arena tomorrow night in aid of the Free Home for Consumptives, Sunday evening, April 5.

BIRTHDAY AT KEITH'S BRINGS RECORD BILL

Joke sprung by Jim Tooney and Ann Norman at Keith's this week:

"Why is Woodrow Wilson one of our bravest Presidents?"

"Because he was the only one who ever dared give Bryan a job and now he works for William J."

The anniversary program is as rollicking as it is long, and almost every act is a headliner. Each feature is a show in itself. And what makes it all the more joyful is the twentieth birthday of this popular home of vaudeville. It celebrates twenty years of success and progress, and that is why no expense was spared to make the anniversary memorable to patrons.

Wives of the Rich, by Claude Gillingwater and Edith Ellis, proved a stirring episode of domesticity, with its moments of tragedy relieved and the young man who played the lover was good enough to have his name in the cast.

Then there were Gladys Clark and Henry Bergman, Boston favorites, and a bevy of pretty maids in Lowe's musical comedy, "Trained Nurses," with snappy songs and dances.

Elizabeth Murray, late of "Madame Sherry," was one of the biggest hits of the bill by her inimitable work. John and Mae Burke in a droll soldier skit, and "Skinny" Tooney and Ann Norman in their eccentric dancing but repeated encores.

Seymour's kegrol of trained dogs, "Paris in a Boarding-house," a whirling by English acrobats, the celebrated quartet, the Four Cadets and Cadettes, an exhibition of modern dances by La Pelarics Duo, and Pathe's Weekly are other features.

Auto News

By J. C. KERRISON.

There are only fourteen cars entered for the 500-mile race at Indianapolis on Memorial Day. The indications are that there will be at least thirty cars entered before the day of the contest. These fourteen cars do not include the three cars whose entrance is promised, namely, the Maxwell team, which will be captained by Ray Harroun. The four cars and drivers already entered include Burman, in a Burman car; Cooper and Anderson, in Stutz cars; Wilcox, in a Gray Fox; Keene, in the Bullet; Goux and Boillot, in Peugeots; Chassagne, in a Benbenek; Duray, in a Delage; Christiaens, in an Excelsior; Duray, in a Peugeot; Klein, in a Kisar; Thomas, in a Delage, and a Burman car with no driver named.

This list includes some former race winners, such, for instance, as Goux, who won the Indianapolis race last year; Thomas, who won the Grand Prize at Le Mans last year, and Bob Burman, who has done such good work on both track and road. It is understood that Ralph DePalma will enter a Mercedes six, and three other well known performers are still to be heard from. Harry Grant will undoubtedly do battle in a Sunbeam and it is safe to say that the interesting competition will be witnessed.

* * *

Although the year is not yet three months old, there have been granted by the Massachusetts Highway Commission over 37,000 automobile registration numbers, which is more than fifty per cent. of the total registration for 1913. A year ago the registration totalled 62,600 and officials are confident that this year it will exceed 75,000.

Something like 800 commercial vehicles have been registered and it is safe to say that the next few months will see that number more than doubled.

The adjourned meeting of the Cyclecar Club of New England will be held at the headquarters, Hotel Oxford, at 8 o'clock Thursday evening. Matters concerning the two-day run, May 29 and 30, will then be considered at great length and it is hoped that all members will attend.

* * *

Georges W. Wadsworth, engineering manager of the Locomobile Company, is to take an extended European trip, sailing from Boston on March 28. Mr. Wadsworth goes abroad to study electric lighting and starting systems of Europe and incidentally to develop to a greater degree the sale of the Gray & Davis export business.

* * *

The Chalmers Company has bought the Carl H. Page Company of New Jersey and will handle the business as a factory branch until July first, when other arrangements will undoubtedly be made.

Shirt Making Booms New England Mills

CLINTON, March 24.—During the last three months the Lancaster Mills Company has increased its working forces on its garment department from 480, and will employ 1,500 extra hands within three months. The manufacture of shirts and aprons by a cotton mill is an unique feature in New England, and was tried out in an effort to take off surplus goods.

'TRAIL OF THE LONESOME PINE' AT THE BOSTON

Miss Isabelle Lowe is an exceptionally clever actress, and by her splendid art she scores a great success in "The Trail of the Lonesome Pine." A large and appreciative audience welcomed her and her supporting company at the Boston Theatre last night, and right heartily was Miss Lowe applauded.

Bostonians have seen Miss Charlotte Walker in the role of June. Miss Lowe is her fit successor—capable, complete and charming in her work.

June, under the spell of Miss Lowe's acting, lives for you and thrills you. The role of the untutored mountain maid, her character as carried out by native mountains, makes demand for the best histrionically. Miss Lowe IS June.

The rest of the cast do their work ably and well. The production merits high praise in every way. It satisfies the fussy who have read the John Fox novel, it adds to their enjoyment of the stirring story of the Elizabeth Murray, late of "Madame Sherry," was one of the biggest hits of the bill by her inimitable work. John and Mae Burke in a droll soldier skit, and "Skinny" Tooney and Ann Norman in their eccentric dancing but repeated encores.

Seymour's kegrol of trained dogs, "Paris in a Boarding-house," a whirling by English acrobats, the celebrated quartet, the Four Cadets and Cadettes, an exhibition of modern dances by La Pelarics Duo, and Pathe's Weekly are other features.

Committee Favors a Negro Justice

WASHINGTON, March 24.—Lines were drawn in the Senate for a fight over the confirmation of Robert H. Terrell, a negro, who was reappointed by President Wilson as judge of the Municipal Court of the District of Columbia. The judiciary committee of the Senate, with four members dissenting, ordered a favorable report on the appointment, although a subcommittee had previously disapproved of it.

Suspect Love Affair Led to Girl's Suicide

THOMPSONVILLE, Ct., March 24.—A love affair is believed to have prompted Miss Verona M. Cocco, seventeen, to kill herself. Relatives noted that she was not in her usual good humor. When they began to joke with her she went to her brother's room, secured his revolver and killed herself.

Catarrh is Often Deep Seated

Local Congestions May Indicate Much Internal Inflammation.

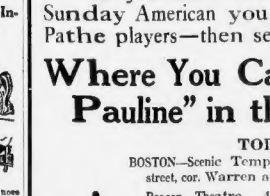

Just because catarrh affects the nose and throat, the local troubles have been deepseated it may be until it creeps into the bronchial tubes and settles down into the lungs. The way to treat catarrh is to recognize the fact that it is in the blood. And there is only one blood purifier that can be safely used. It is S. S. S., the most powerful, the most searching, the most assimilative blood remedy known today, for it is not a mineral, but a vegetable remedy.

The medicinal components of S. S. S. are relatively just as essential to well-being of health as the nutritive properties of the grains, meats, sugars and fats of foods. And local irritating influences are blood is relieved by the thorough and eliminated by reason of the stimulating influence of S. S. S.

You will soon realize its wonderful influence by the absence of headache, a decided clearing of the air passages, a steadily improved mental condition, and a sense of bodily relief that proves how completely catarrh often invades the entire system. You will find S. S. S. on sale at all drug stores. It is a remarkable remedy for any and all blood affections, such as eczema, boils, tetter, psoriasis, boils, and all other diseased conditions of the blood. For special advice on any blood disease write Medical Dept., The Swift Specific Co., 652 Swift Bldg., Atlanta, Ga. Catarrh avoid any and all substitutes for S. S. S. There is nothing "just as good."

CLARA BUTT HAD TO WAIT ON THE TABLE

Clara Butt, the contralto, worked as a waitress, and her husband, Kennerly Rumford, the baritone, shoveled coal down in the stokehole of the Australian liner between Aukland and Australia during the tour which they have just completed.

Australasia is going through a series of strike crises. The crew of the steamer did not mutiny, but refused to work, retired to their quarters and left the liner unmanned in mid-Pacific. According to Felice Lyne, who has just returned from Australia and who heard of the experience, the skipper thereupon summoned his passengers and looked over those who seemed able to do a little work.

Clara Butt is a beautiful woman, but "strapping." She is 6 feet 2 inches tall in her stockinged feet. The eye of the captain rested on her and he stated:

"Madame, it won't hurt you any to serve as a waitress in the dining saloon until we get our crew back." Several other ladies were also elected to labor.

The captain then turned to the male passengers. Kennerly Rumford towered above them all, for his height is 6 foot 3.

"Ah, ha," said the skipper. "My fine fellow, you at least should be able to stand the strain of the stokehole," and Rumford led the awkward squad down into the bunkers.

The two singers worked for several days while the ship wallowed in a tropic sea. Rumford, who never was very fat, lost twenty pounds, according to report, but he shoveled so well that the vessel reached port and the passengers were excused from further duty.

Held for Wreck of Letter Boxes

United States Commissioner Hayes held John Wilren in $500 till Thursday on a charge of breaking up letter boxes with a crowbar.

Titled Husband of Modjeska Is Dead

SANTA ANNA, Cal., March 24.—A telegram announcing the death of Count Charles Roanta Chlapowski, husband of Mme. Modjeska, the actress, in Krakow, Poland, has been received here from Ralph Modjeska. The Count was seventy-six years old.

Millionaire to Quit If Women Get Ballot

RENO, March 24.—George Wingfield, millionaire mine operator, gave out an interview in which he said that if women were allowed to vote in Nevada he would sell his mining, farming and banking interests and leave the State.

Capital Visit by Bridgewater Pupils

WEST BRIDGEWATER, March 24. —The senior class of the High School will go to Washington Friday. The party will be in charge of Miss Ella Little of York, thence by train to Washington.

Judge Gray Will Quit U. S Bench

WASHINGTON, March 24.—Judge George W. Gray of Delaware will retire from the Federal bench, according to a statement made by Senator Willard Saulsbury of Delaware. Judge Gray is nearly seventy-four and has been a United States circuit judge for fifteen years.

May Stop Making of Beer in County

WASHINGTON, March 24. — The United States Supreme Court has decided that officials of Jackson county, Mich., acting under a local option law, have the right to prevent the manufacture of beer within the county. The high court held that no Federal question was involved.

Merchant's $352 Goes to 'Bunco' Men

WORCESTER, March 24.—Michael Andritsla, a wealthy merchant, was the victim of two confidence men who relieved him of $352.

CLOGGED NOSTRILS OPEN AT ONCE, HEAD COLDS AND CATARRH VANISH

In One Minute Your Stuffy Nose and Head Clears, Sneezing and Nose Running Cease, Dull Headache Goes.

Try "Ely's Cream Balm."

Get a small bottle anyway, just to try it—Apply a little in the nostrils and instantly your clogged nose and head will open; you will breathe freely; dullness and headache disappear. By morning the catarrh, cold in head or catarrhal sore throat will be gone.

End such misery now! Get the small bottle of "Ely's Cream Balm" at any drug store. This sweet, fragrant balm dissolves by the heat of the nostrils; penetrates and heals the inflamed, swollen membranes which lines the nose, head and throat; clears the air passages; stops nasty discharges and a feeling of cleanness and soothing relief comes immediately.

Don't be awakened tonight struggling for breath, with head stuffed, nostrils closed, hawking and blowing. Catarrh or a cold, with its running nose, foul mucus dropping into the throat and raw dryness is distressing, but truly needless.

Put your faith—just once—in "Ely's Cream Balm" and your cold or catarrh will surely disappear.

WHAT DID HICKS SAY?

$1000 for the Best Answers

Read the "Perils of Pauline" in the Sunday American. See it in Marvelous Moving Pictures

If you failed to read the first instalments in the Sunday American you can see it acted by the famous Pathe players—then send in your answers.

Where You Can See the "Perils of Pauline" in the Motion Pictures

TODAY, TUESDAY, MAR. 24.

BOSTON—Scenic Temple, Berkeley street, cor. Warren av.
Beacon Theatre, 46 Tremont street.
CAMBRIDGE—Scenic Temple, Central square.
WAKEFIELD—Princess.
WORCESTER—Pleasant.
PROVIDENCE—Scenic Temple, 121 Mathewson street.

TOMORROW, WEDNESDAY, MARCH 25.

BOSTON—Scenic Temple, Berkeley street, cor. Warren ave.
Beacon Theatre, 45 Tremont street.
Comique, 14 Tremont street.
CAMBRIDGE—Scenic Temple, Central square.
HUDSON—Opera House.
PROVIDENCE—Scenic Temple, 121 Mathewson street.
PORTLAND, ME.—Empire Theatre.

THURSDAY, MARCH 26.

BOSTON—Comique, 14 Tremont row.
SOMERVILLE—Pearson's Union Square Theatre, Union square.
ATTLEBORO—Columbia Theatre.
QUINCY—Kincaid Theatre.
PORTLAND, ME.—Empire Theatre.

FRIDAY, MARCH 27.

BOSTON—Premier, 682 Washington street.
SOMERVILLE—Pearson's Union Square Theatre, Union square.
ATTLEBORO—Columbia Theatre.
QUINCY—Kincaid Theatre.
FITCHBURG—Shea's Theatre.

SATURDAY, MARCH 28.

BOSTON—Premier, 982 Washington street.
MELROSE—Auditorium.
ATTLEBORO—Columbia Theatre.
QUINCY—Kincaid Theatre.
FITCHBURG—Shea's Theatre.

Get Next Sunday's American and Win Another Prize

Write your answer in not more than 200 words. Write your name and address plainly and send it to

THE
"Perils of Pauline"
P. O. Box 3047, Boston

THE PRIZES

One Thousand Dollars in money prizes will be given for the best explanation of what Hicks said.

Every week $1,000.00 in cash prizes will be given for the best explanation of some mystery which each week you will find in the story.

And, in addition to the $1,000.00 given every week, there will be given $5,000.00 in special prizes to be announced later on, as the story progresses.

This contest is open to every one without restriction, and those who in our opinion send in the best answers, in not more than 200 words, will be awarded the prizes.

NEXT SUNDAY ANOTHER $1,000.00.

GIRLS! GIRLS! YOU MUST TRY THIS! DOUBLES BEAUTY OF YOUR HAIR

For 25 cents you can make your hair lustrous, fluffy, and abundant.

Immediately? — Yes! Certain? — that's the joy of it. Your hair becomes light, wavy, fluffy, abundant and appears as soft, lustrous and beautiful as a young girl's after a Danderine hair cleanse. Just try this—moisten a cloth with a little Danderine and carefully draw it through your hair, taking one small strand at a time. This will cleanse the hair of dust, dirt or excessive oil, and in just a few moments you have doubled the beauty of your hair. A delightful surprise awaits those whose hair has been neglected or is scraggy, faded, dry, brittle or thin. Besides beautifying the hair, Danderine dissolves every particle of dandruff; cleanses, purifies and invigorates the scalp, forever stopping itching and falling hair, but what will please you most will be after a few weeks' use, when you see new hair—fine and downy at first—yes —but really new hair—growing all over the scalp. If you care for pretty soft hair, and lots of it, surely get a 25-cent bottle of Knowlton's Danderine from any drug store or toilet counter and just try it.

Mayor Healed; D.D.D. Clears Skin

Soothing Wash Heals—Then D.D.D. Skin Soap Keeps the Skin Healthy

Mayor Chapman of Ellis, Kansas, courteously says he will answer any letters written him relative to his truly marvelous cure of skin troubles with the D. D. D. Prescription.

Mayor Chapman writes: "I think how I suffered last Winter, how I could do no work. I was covered with terrible blotches — sometimes weeping water, sometimes worse— blotches sometimes 10 inches in diameter; FEARFUL ITCHING. It was only accidentally that I learned of the famous specific—D. D. D. I write this in all gratitude for what D. D. D. has done for me."

Results from the use of D. D. D. are immediate. The first soft, cool touch and the itch is gone!

Pimples, rashes, dandruff disappear over night. Hard crusts and scales, raw, scorching sores, saltrheum, tetter —no form of skin disease resists.

All druggists have the famous specific on hand and will sell you the first full size bottle on the guarantee that it will reach your case or your money refunded. You alone to judge. Ask also about D. D. D. Skin Soap, best for tender skin.

At all Riker-Jaynes Drug Stores and all good druggists.

D. D. D. — for 15 Years — the Standard Skin Remedy

CZAR BANISHES HIS COUSIN, IN LOVE WITH BOSTON PRINCESS

Princess Belosselsky of St Petersburg, wife of the commander of the Czarina's crack regiment, who was formerly Miss Susan Whittier, a Boston society girl, is today the centre of an imperial controversy which has resulted in the Czar's banishing his first cousin, the Grand Duke Dimitri, from the country for four months.

Grand Duke Dimitri, who is only twenty-three, is said to have been regarded by the Czar and Czarina as a good match for one of their daughters. His marked attention to the beautiful and talented American princess incited the wrath of the Czar. He was ordered to leave the country in twenty-four hours and today on his way to Cairo, Egypt.

The news of the latest epoch in the life of the fair Princess will come as a big surprise to her friends in Boston and Newport. For a month or more it was reported to have gone into the wilds of Siberia to help her soldier husband regain his dwindling fortune by working his mines.

Princess Belosselsky comes from an old New England family. Her father was General Charles A. Whittier, whose gallantry won him fame in the Civil War. She inherited much of his pluck which has gained her the admiration of St Petersburg.

She met Prince Belosselsky when both were visiting at Newport and after an ardent courtship they were married and went to live in the Prince's palace in St Petersburg.

The Prince was the chief commander of the Czarina's regiment and his American bride became one of the favorites at the imperial palace.

Despite the fact that her husband's family [illegible] her friends, the Princess [illegible] Boston girl still [illegible] was said that they considered [illegible] some [illegible] her husband's [illegible] to dispose of [illegible] Russia [illegible] Siberia.

Her talents, amiable disposition and beauty won the admiration of the Grand Duke Dimitri. She was his inspiration and he worshipped at her shrine until his attentions became so marked they excited the suspicions of the Czarina. She is honorary colonel of Prince Belosselsky's regiment and took it as a personal affront that Grand Duke Dimitri should so far forget himself as to pay attentions to the wife of a gentleman and soldier so closely allied with her court.

Grand Duke Dimitri is not the first of his family to dare the Czar's anger. His father, Grand Duke Paul, married Princess Alexandra of Greece, daughter of the late King George. She died six days after giving birth to Dimitri. Then Grand Duke Paul married morganatically, Olga Pistoh Hora, a divorced woman. On her the title of Countess of Hohenfelsen was bestowed.

To-day's Moving Picture Story

Where Photo-Plays of Previous American Stories Can Be Seen.

GERMINAL — Worce[illegible]ant Theatre, today

AGAINST HEAVY ODDS — [illegible] Jewell Theatre, today

OWL Theatre, today

A SPOILED LIFE—Lowell [illegible] Theatre, Wednesday and [illegible] Lowell—Owl Theatre, Wednesday and Thursday

ABIDE WITH ME—Boston-Orpheum Theatre, today, to[illegible]

THE HUNTING SEIDEL[illegible] N. H—Colonial Theatre [illegible]

ON THE STAR OF PATRIOT: Somerville—Odd Fellows Hall today. Haverhill—Colonial Theatre, Wednesday and Thursday. Nashua—Majestic Theatre, Saturday. Nashua, N. H—Colonial Theatre today.

THE BROTHER COUNTS—Nashua, N. H—Colonial Theatre, today.

HORACE ALLEY—Portsmouth, N. H—Portsmouth Theatre, Wednesday and Thursday. Holyoke—Majestic Theatre, Wednesday, Nashua, N. H—Colonial Theatre, today. New London, Ct—Empire Theatre, Friday and Saturday.

THE SECOND GENERATION—Lowell, Mass—Empire Theatre, today. Holyoke—Majestic Theatre, Friday. Holyoke—Grand Theatre, Saturday.

THE PARASITES—Lewiston, Me—Empire Theatre, Wednesday and Thursday. Lynn—Empire Theatre, Friday and Saturday.

THE DEVIL'S ASSISTANT—Lowell—Colonial Theatre Wednesday and Thursday.

SEPTEMBER MORN — Peabody — [illegible] Theatre, today. Lowell — Hoyt's Theatre, Wednesday and Thursday. Lewiston — Music Hall, Wednesday and Thursday. Manchester, N. H—Crown Theatre, Friday and Saturday.

THE WINNING HAND—Lynn—Critique Theatre, today, tomorrow. Portland, Me.—Portland Theatre, Thursday, Friday and Saturday.

VICTIMS OF SANITY—Pawtucket, R. I.—Music Hall, Thursday, Friday and Saturday. Roxbury—Shawmut Theatre, today, tomorrow.

WHEN THE HEART CALLS—Hyde Park Theatre, Friday and Saturday. Lewiston, Me—Music Hall, today. Portland, Me—Empire, Wednesday and Thursday.

WON BY A NOSE—Boston—Lowell, St. James Theatre, Huntington avenue, near Massachusetts avenue, today, tomorrow. Brockton—Ward Street Theatre, Friday and Saturday.

WHIFFLES BALCONY HUBS—Brockton—Ward Street Theatre, today.

BROKEN LIVES—Lewiston, Me—Empire Theatre, Friday and Saturday. Worcester—Plaza Theatre, today, tomorrow. Brockton—Ward Street Theatre, Wednesday and Thursday.

Where the American and Pathe Collaboration Motion Pictures Are to Be Shown.

BOSTON.

The Marcus Loew Theatres
LOEW'S ORPHEUM THEATRE.
LOEW'S ST. JAMES THEATRE, Huntington ave., near Massachusetts Ave.

BEACON THEATRE, 47 to 53 Tremont St.

OLD SOUTH THEATRE, 320 Washington St.

WASHINGTON THEATRE, 732 Washington St.

DREAMLAND, 1068 Washington St.

EAGLE THEATRE, 2227 Washington St.

ATLANTIC, Scenic Temple.

CAMBRIDGE, Scenic Temple, Central Sq.

CHARLESTOWN, Union, Main St.

EAST BOSTON, Liberty.

HYDE PARK, Hyde Park.

KENMORE, Shawmut Theatre, Blue Hill Ave.

ROXBURY, Palestine Sq. Theatre.

SOUTH BOSTON, Imperial.

SOMERVILLE, Pearson's Union Sq. Theatre.

MASSACHUSETTS.

ARLINGTON, Town Hall.

BRAINTREE, Larrocca's Theatre

BROCKTON, City Theatre.

DEDHAM, Memorial Hall.

FALL RIVER, Academy of Music.

GARDNER, Gardner Theatre.

HAVERHILL, Colonial.

HAVERHILL, Cozy Nickel.

HOLYOKE, Grand.

HOLYOKE, Majestic.

HOLYOKE, Wonderland.

LAWRENCE, Jewell.

LOWELL, Owl.

LOWELL, Vegan's.

LOWELL, Colonial.

LOWELL, Lowell Opera House.

LAWRENCE, New Nickel.

LYNN, Comique.

NEW BEDFORD, Royal.

NEW BEDFORD, Savoy.

NORTHAMPTON, Plaza.

PEABODY, Dream.

PEABODY, Peabody.

SPRINGFIELD, Plaza.

SPRINGFIELD, Bijou.

EAST PROVIDENCE, Lyric.

PAWTUCKET, Music Hall.

PAWTUCKET, Scenic Temple.

CENTRAL FALLS, Casino.

WARREN, Bijou

CONNECTICUT.

NEW LONDON, Empire.

WILLIMANTIC, Bijou.

DANBURY, the Orpheum

ROCKVILLE, Palace

MAINE.

PORTLAND, Portland.

PORTLAND, Empire.

PORTLAND, Greeley's Theatre.

AUGUSTA, Augusta Opera House.

BRIDGEPORT, City Opera House.

LEWISTON, Empire.

LEWISTON, Majestic.

SANFORD, Leavitt Theatre.

ROCKLAND, Rockland Theatre.

BOULTON, Bijou.

RIDLONVILLE, Howard Opera House.

NEW HAMPSHIRE.

NASHUA, Colonial.

MANCHESTER, Auditorium.

MANCHESTER, Crown.

CLAREMONT, The Star.

PORTSMOUTH, Portsmouth.

RHODE ISLAND.

PROVIDENCE, Scenic Temple, 121 Matthewson St.

PROVIDENCE, Bullock's.

PROVIDENCE, Pastime.

The Pathe Freres motion picture reel that is shown in leading theatres today is of an educational character, and is in three divisions, one picturing an ancient-modern city of India; one setting forth strange industries and industries of the Chinese, and the third dealing with the marvelous creatures of the deep sea.

TRICHINOPOLY.

There is a mystic fascination in these vivid pictures of the life of the city of Trichinopoly, where antiquity and modernity so strangely meet.

Trichinopoly is a city of 103,000 souls, the capital of the British district of the same name in Madras, Southern India.

Beside the sluggish river Cavery, its sluggist native life is inspirited and spurred to industry by the energy of European genesis, that fortress-rock, grim, but eternal, totter[illegible] gilded pagodas of once splendid kings.

Viewed from the heights, the city has a cool and lazy look. Its white buildings are muffled in the soft greenery of tropic foliage.

As you drive down you enter one of the wonderful boulevards, surpassing in natural beauty the famous thoroughfares of Europe and America, but traversed mainly by the rickshaw and the creaking oxcart, by shambling native men in their sunny robes and turbans, by native mothers carrying their firewood, babies or cocoanuts indiscriminately in the baskets hung from yokes over their shoulders. Na-

threads of remarkable food strung [illegible] between [illegible] for [illegible] thing [illegible]

One [illegible] another [illegible] and [illegible] read [illegible] the [illegible] then [illegible] one [illegible] most [illegible]

Before we see the [illegible] tried out of them [illegible] the way the natives [illegible] ruin for mark [illegible]

The [illegible] a [illegible]

tive Tet [illegible] you [illegible] that [illegible] And it is

In [illegible] you find the

STRANGE SEA WATER CREATURES.

The marvelous creatures in the middle depths of the sea—that never come to the surface of their own accord, never touch the ocean bottom, but dwell in a suspended world of water—are the subject of the most interesting part of [illegible]

The [illegible] were taken in the famous [illegible] of Ste Ange, and they are a [illegible] while treatise in pictorial [illegible]

The [illegible] of the delicate organ[illegible] shown is the siphonophora, which, shaped exactly like a balloon, floats airily through the depths [illegible] If, in [illegible] rudderless flight it chances t[illegible] strike one of the frail [illegible] you [illegible] that this is vermicelli [illegible]

MADAM:

Those [illegible] make the most fabrics of which [illegible] the new color combinations [illegible] tend to make popular, and the new modes they propose to advocate—all vital, advance information to be found only in

HARPER'S BAZAR

WORKADAY SCENES IN A FLOWERY PLANT.

The moving picture man, ever on the trail of the curious and the interesting, no matter to what obscure crannies of the world he must go, has found in the simplest every-day life of the native Chinese the subject of a brief but instructive picture.

Did you ever see the Chinese make vermicelli? Well, you ought to, even if you thereafter vow to avoid vermicelli when you visit China.

In the first place, you find a native person, not painfully immaculate, stringing something through his hands that you think at first is a length of garden hose. He draws it out of a pan on the ground and passes it over a small table into another pan on the other side, all the time stretching it. You know no garden hose would stand such a stretching, so

Newsboy, 14, Wins Debating Honor

President Hyman Manevitch, fourteen of the Washington Club, a junior organization of the Boston Newsboys' Association, for the second time [illegible] progressive [illegible] competitive [illegible]

Bixby Is Golf Head.

[illegible] a recent meeting of the Thistle [illegible] the following officers: Charles [illegible] president; [illegible] secretary, treasurer.

Famous For Her Hair

Actress Tells How She Grew It.

[illegible] who played [illegible] vaudeville [illegible] and who is [illegible] noted for her long, beautiful hair, in a recent interview in Chicago, made the following statement: "Any lady or gentleman can promote the growth of their hair and make it soft and [illegible] with this simple recipe which they can mix at home. To a half pint of water add 1 oz of bay rum, a small box of Barbo Compound and 1 oz. of glycerine. Apply to the scalp two or three times a week with the finger tips. That is not only the finest hair grower I have ever known, but it prevents the hair from falling out, removes dandruff and scalp humors, darkens faded, gray hair. It makes it soft and glossy. The ingredients can be purchased at any drug store at very little cost." —ADVERTISEMENT.

The Woman Thou Gavest Me

HALL CAINE'S GREATEST STORY

THE NARRATIVE OF MARY O'NEILL FIFTH PART I BECOME A MOTHER

[illegible]ember, 1912, by Hearst's Magazine, Copyright, 1913, by Hearst Magazine Company and Great Britain Copyright, 1913, by P. F. Collier & Son Company

Seventy-seventh Chapter.

The bell rang, but of course I did not go down to dinner.

As soon as Price had gone off to make the necessary arrangements I turned the key in the lock of my door, removed my evening gown, and began to dress for my flight.

My brain was numb, but I did my best to confront the new situation that was before me.

Hitherto I had been occupied with the problem of whether I should or should not leave my husband's house, now I had to settle the question of where I was to go to.

I dared not think of home for (Nessy Lingard and Aunt Bridget apart) the house of my father was the last place I could fly to at a moment when I was making dust and ashes of his lifelong expectations.

Neither dared I think of sunny Lodge, although I remembered, with a tug of tenderness, Christian Ann's letter about Mary O'Neill's little room that was always waiting for me—for I thought of how I had broken my pledge to her.

The only place I could think of was that which Martin had mentioned when he wished to carry me away—London. In the mysterious world of London I might hide myself from observation and wait until Martin returned from his expedition.

"Yes, to London," I [illegible] myself in my [illegible] excitement, little knowing what London meant.

I began to select the clothes I was to carry with me and to wear on my journey. They must be plain, for I had to escape from a house in which unfriendly eyes would be watching me. They must be durable, for during my time of waiting I expected to be poor.

I hunted out some of the quaker-like costumes which had been made for me before my marriage, and when I had put them on I saw that they made a certain deduction from my appearance, but that did not matter to me now—the only eyes I wished to look well in being down in the Antarctic seas.

Then I tried to think of practical matters—how I was to live in London and how, in particular, I was to meet the situation that was before me. Surely never did a more helpless innocent confront such a serious problem. I was a woman, and for more than a year I had been a wife, but I had no more experience of the hard facts of material existence than a child.

BANK BOOK USELESS.

I thought first of the bank-book which my father had sent me with authority to draw on his account. But it was then nine o'clock, the banks were closed for the day, and I knew enough of the world to see that if I attempted to cash a cheque in the morning my whereabouts would be traced. That must never happen, I must hide myself from everybody; therefore my bank-book was useless.

"Quite useless," I thought, throwing it aside like so much waste paper.

I thought next of my jewels. But there I encountered a similar difficulty. The jewels which were really mine, having been bought by myself, had been gambled away by my husband at Monte Carlo. What remained were the family jewels which had come to me as Lady Rae, but that was a name I was never more to bear, a person I was never more to think about, so I could not permit myself to take anything that belonged to her.

The only thing left to me was my money. I had always kept a good deal of it about me, although the only use I had for it was to put it in the plate at church, and to scatter it with foolish prodigality to the boys who tossed somersaults behind the carriage on the road.

Now I found it all over my room—in my purse, in various drawers, and on the toilet-tray under my dressing-glass. Gathered together it counted up to twenty-eight pounds. I owed four pounds to Price, and having set them aside, I saw that I had twenty-four pounds left in notes, gold and silver.

Being in the literal and unconventional sense utterly ignorant of the value of sixpence, I thought this a great sum, amply sufficient for all my needs, or at least until I secured employment,—for I had from the first some vague idea of earning my own living.

"Martin would like that," I told myself, lifting my head with a thrill of pride.

Then I began to gather up the treasures which were inexpressibly more dear to me than all my other possessions.

One of them was a little miniature of my mother which Father Dan had given me for a wedding present when (as I know now) he would rather have parted with his heart's blood.

Another was a pearl rosary which the Reverend Mother had dropped over my arm the last time she kissed me. She died all the same, and the last was my Martin's name. Friday and Saturday, which was more precious to me than rubies.

Not for worlds, I thought, would I leave these behind me, or ever part with them under any circumstances.

FELT LIKE PRISONER.

Several times while I was busy with such preparations, growing more and more excited every moment, Price came on tip-toe and tapped softly at my door.

Once it was to bring me some food and to tell me, with many winks (for some good news here, it was trembling with excitement) that everything was "the right as ninepence." I should get away without difficulty in a couple of hours, and until tomorrow morning nobody would be a penny wiser.

To Be Continued Tomorrow.

Franklin L. Sweet, Hearst Auditor, Dies

CHICAGO, March 24.—Franklin Lincoln Sweet, auditor of the Hearst newspapers, died suddenly from an attack of heart disease in his apartments in his hotel. He was fifty. He was born in Mansfield, Mass. He entered the service of the Hearst newspapers eighteen years ago and from 1900 to May, 1912, was auditor of the Chicago American. He was then appointed general auditor of the Hearst newspapers.

Snow Causes Two Auto Accidents

The blinding snowstorm caused two accidents on the Mystic Valley parkway, Winchester. A car driven by T. Walsh of No. 100 Boylston street, Boston, skidded on the slippery boulevard and crashed into a tree, glancing from it into the Aberjona river.

A wheel of an automobile driven by F. O. Brown, Church street, Winchester, was knocked off when another car skidded into Brown's near Mystic Lake.

Children Cry for Fletcher's

CASTORIA

The Kind You Have Always Bought has borne the signature of Chas. H. Fletcher, and has been made under his personal supervision for over 30 years. Allow no one to deceive you in this. Counterfeits, Imitations and "Just-as-good" are but experiments, and endanger the health of Children—Experience against Experiments.

What is CASTORIA

Castoria is a harmless substitute for Castor Oil, Paregoric, Drops and Soothing Syrups. It contains neither Opium, Morphine nor other Narcotic substance. It destroys Worms and allays Feverishness. For more than thirty years it has been in constant use for the relief of Constipation, Flatulency, Wind Colic, all Teething Troubles and Diarrhoea. It regulates the Stomach and Bowels, assimilates the Food, giving healthy and natural sleep. The Children's Panacea—The Mother's Friend.

The Kind You Have Always Bought

Bears the Signature of

Chas. H. Fletcher.

In Use For Over 30 Years

THE CENTAUR COMPANY, NEW YORK CITY.

"Tiz" Fixed My Sore, Tired Feet

"O, Girls," Don't have puffed - up, burning, sweaty feet or corns.

Ah! what relief. No more tired feet; no more burning feet; no more swollen, bad smelling, sweaty feet. No more pain in corns, callouses or bunions. No matter what ails your feet or what under the sun you've tried without getting relief just use "TIZ."

"TIZ" is the only remedy that draws out all the poisonous exudations which puff up the feet; "TIZ" is magical; "TIZ" is grand; "TIZ" will cure your foot troubles so you'll never limp or draw up your face in pain. Your shoes won't seem tight and your feet will never, never hurt or get sore, swollen or tired. Think of it, no more foot misery; no more burning corns, callouses or bunions. Get a 25-cent box at any drug store or department store, and get instant relief. Get a whole year's foot relief for only 25 cents. Think of it.

5 MAIN 8 0 1

Any time, night or day, It's most convenient, Just to say, Main 5180.

Boston American "Want Ads" Bring Results.

Now Is the Critical Moment To Bid for Easter Business

¶ Men and women who are precise will buy their ready-to-wear apparel for Easter in time to have alterations made.

¶ Enterprising stores are prepared to give fittings up to the last minute, but what's the use of overcrowding your workrooms and running the risk of failing to give satisfaction?

¶ Boston American readers are being influenced daily through the advertising in the columns of their paper.

¶ This, in truth, Mr. Merchant, is one of the biggest opportunities you have ever faced. The issue is clearly up to you.

¶ *It is yours to decide!*

¶ If you intend to have the full share of the business the American will create, go after it now.

A Monday Shopping Fund

of a Million Dollars—that's what Sunday American readers plan the spending of each week, with the aid of Sunday American advertising. And that's why this channel never fails to carry the selling stories of BOSTON'S SUCCESSFUL ADVERTISERS.

Boston American

A Powerful Power with 400,000 Responsive Readers

JOE WOOD JOINS RED SOX CAMP AT HOT SPRINGS ANXIOUS TO GET INTO GAME

BOSTON AMERICAN SPORTING NEWS

BRAVES HAVE A CLOSE CALL IN GAME AT MILLEDGEVILLE AGAINST TEAM OF CADETS

BRAVES GIVEN SCARE IN GAME WITH CADETS

HOW TEAMS LINED UP

HOW TEAMS LINED UP

BOSTON	COLLEGE
[illegible]	[illegible]
[illegible]	[illegible]
Gilbert, r.f.	[illegible]
Collins, c.f.	Ellison, c.
Schmidt, 1b.	Thrasher, 1b.
Connolly, l.f.	Swan, l.f.
Mann, l.f.	Wilkinson, 2b.
Griffith, r.f.	Taylor, 3b.
Deal, 3b.	Gheesling, p.
Gowdy, c.	Saunders, p.
Tuque, p.	
Villazon, p.	

SCORE BY ININGS.

										R.	H.	E.
Boston	0	0	1	0	0	1	0	5	2	9	11	3
Georgia	0	1	0	0	0	0	0	0	1	2	4	1

By A. H. C. MITCHELL.

[illegible] the Braves [illegible] game series with [illegible] and Scouts [illegible] grounds [illegible] even, and to [illegible] Mitchell and [illegible] early [illegible] men's met [illegible] the Scouts [illegible]

BRAVES WIN CLOSE BATTLE.

[illegible] have some good twirlers on the list. Stallings [illegible] the Macon [illegible]

[illegible] returned [illegible] last night. Fred Mitchell, who coached [illegible] College [illegible] Braves [illegible]

LUCK'S TOOTH FOR MITCHELL

[illegible]

$18,000 Chappell May Lose a Leg

[illegible] Larry [illegible] losing [illegible] from [illegible] Cleveland [illegible] off his [illegible] pair [illegible] school [illegible]

BASEBALL NEWS AND NOTES

[illegible]

WOOD SEES PALS PLAY

YANNIGANS WIN AGAIN

BEDIENT SHOWS UP FAST

BASEBALL STARS GOOD AS GOLFERS

Goveror George W. Hays of Arkansas and President Lannin of Red Sox in upper photograph, and in lower picture, from left to right, President Lannin, A. Schiess, Clyde Engle and Harry Hooper.

Collins Also Gives Fine Exhibition Both in Box and at Bat.

By JACK CONWAY.

HOT SPRINGS, Ark., March 24.—President Lannin and Manager Bill Carrigan of the Red Sox are all smiles today. "Smoky Joe" Wood has joined the team. The great pitcher watched his team mates in practice today but, of course, was not permitted to [illegible] permitted to come here.

The writer asked Wood when he would be [illegible] again and he replied:

"Right now. I do not feel any effects from my recent operation for appendicitis. The wound has thoroughly healed and there is not anything which I would like to do better than to get out on the diamond and toss the ball around with the rest of the boys."

[illegible]

WARRANT OUT FOR CAMNITZ

There [illegible]

DREYFUSS WORRIED BY FEDS

[illegible] Camnitz to prevent him from [illegible]

HOW TEAMS LINED UP

YANNIGANS.	REGULARS.
Judge, 2b.	Hooper, r.f.
Cooney, 3b.	Engle, l.f.
Henrichsen, c.f.	Rehg, c. f.
Wilson, 1b.	Lewis, l.f.
Scott, s.s.	Gardner, 3b.
Garlow, l.f.	Yerkes, 2b.
Carrigan, r.f.	Janvrin, s.s.
Cady, c.	Thomas, c.
Bedient, p.	Foster, p.
Collins, p.	Leonard, p.

SCORE BY INNINGS.

										R.	H.	E.
Yannigans	0	1	0	1	1	0	2	0	x	5	13	3
Regulars	1	0	0	0	1	1	0	0	0	3	7	3

[illegible] who are under contract.

ONE MORE FOR YANNIGANS.

[illegible]

TRAINING CAMP NEWS

[illegible]

BOXING BRIEFS and GOSSIP

BOUTS TONIGHT.

At Cambridge—Dave Deshler vs. Joe Eagan, Young Aronson vs. Phoney Boyle, Young Scanlon vs. [illegible] Burns, Oscar Lloyd vs. Joe Vargas.

At [illegible]—Gus Christie vs. Mike Gibbons, Tom Gibbons vs. [illegible]

At New York—K. O. Brown vs. [illegible] Callahan, Jack Driscoll vs. Jo[illegible] Howard.

At New York — Leach Cross vs. Johnny Kid Alberts.

At Thornton, R. I.—Jack McCartney vs. Kid Graves, Freddie Duffy vs. Willie Moody.

By Ringside.

When Dave Deshler and Joe Eagan meet tonight at the University A. C. in Cambridge, the boxing fans are very likely to see one of the hottest [illegible] appeared in the ring for quite a while. [illegible]

Always a boxer of the determined [illegible] The latter who [illegible]

will easily make the 142 pounds ringside that the articles call for. Eagan is anxious to be proclaimed the welterweight champion of New England, and with his [illegible] much trouble getting [illegible] the top.

If he can stand off Deshler he will be in line for some mighty good bouts, as the struggle should settle all doubts as to his [illegible] willingness. Unless [illegible] start to finish tonight he will not have a chance of getting the verdict. Consequently, he will have to display his choicest line of goods.

With Eagan, having his championship spirit [illegible] with the [illegible] honors to battle for, the session should be a hummer. The prelims also are of the same order [illegible] start the club [illegible] to help draw [illegible]

The opening of the Neptune [illegible]

The bouts last night were run off [illegible] though the class [illegible] professional [illegible] seen here [illegible]

RESULTS OF OTHER BOUTS

At Chicago—Jack Dillon defeated K. O. Brown of Chicago.

At Scranton—Jack McCarron and Bres Greene drew.

At Schenectady—Jimmy O'Hagan defeated Billy Bennett.

At Philadelphia—Kid Williams won over Young Diggins.

At Rochester—Pal Moore beat Young Brown.

At New Orleans—Harry Carter beated Kid Bertucci; Johnny Fiske won over Theo Gormley.

Felton's Crystal Spring Old Rum

The Only Rum Bottled in Bond—Ask Your Dealer

'HAPPY' NAMES MANAGERS FOR HIS BALL CLUBS

"Happy," the Ban Johnson of the [illegible] April [illegible] teams from Greater Boston desiring games. Applications cannot come too [illegible] statement of the average of the team. The schedule as it is formulated will be announced in the AMERICAN, and the AMERICAN will furnish suits for [illegible] Happy's [illegible] will continue for the two weeks of the Easter vacation [illegible] Summer comes [illegible] with [illegible] and eighteen [illegible]

[illegible] Now [illegible] together to make it a big success. [illegible]

[illegible] catcher age 14, James Kelly pitcher [illegible] centre field [illegible]

Joe Azevdo Easy for Charlie White

RACINE, Wis., March 24.—Joe Azevedo of Sacramento met with a surprise on his Eastern invasion when he bumped into Charley White, the Chicago pugilistic star. White whipped him [illegible]

Moore Wins Race.

[illegible] Moore of Charlesvoix, Mich., professional roller skating champion of America, after two unsuccessful attempts last week, succeeded in winning a semi-[illegible] meet in progress here, and will start in the grand final.

CERTIFICATE OF PRESENTATION

THIS $4.00 BOOK

PANAMA AND THE CANAL

PRESENTED BY THE BOSTON AMERICAN, MARCH 24

AS EXPLAINED BELOW

See the Great Canal in Picture and Prose

Cut out the above [illegible] and present it at any of the distributing points named below [illegible] together with the expense amount [illegible] the cost of packing, express from factory, checking, clerk hire and other necessary EXPENSE [illegible] receive your choice of these books.

PANAMA and the CANAL in Picture and Prose. This beautiful big volume is written by Willis J. Abbot, a writer of international renown, and is the acknowledged standard reference work of the great Canal Zone. [illegible]

$4 Illustrated Edition [illegible] EXPENSE Amount of 98c

This Coupon Will Be Redeemed at the Boston American Promotion Dept., 5 Winthrop Square or Any of the Following

Liggett's Drug Stores

Washington and [illegible] Sts., Washington and School Sts., Summer and South Sts., Boston [illegible] Corner, Brookline. Also 135 Main St., Brockton [illegible] Haverhill, Mass.; 67 Merrimac St., Lowell, Mass.; [illegible] Sq., Newport, R. I.; 225 Main St., Pawtucket, R. I.; [illegible] Sts., Providence, R. I.; [illegible] Salem, Mass.; 10 Front St., Worcester, Mass.

Mail Orders Address—BOSTON AMERICAN, Boston, Mass.

NOW—ONLY ONE CERTIFICATE—NOW

Johnson's Second Effort to Be a Major Leaguer

SOX HURLER SAYS HE'LL HAVE TO MAKE GOOD OR STAY IN THE "BUSHES."

By A. RANKIN JOHNSON

HOT SPRINGS, Ark., March 24.—I am now [illegible] attempt to gain honors [illegible] leagues and [illegible] that I [illegible] good [illegible]

A. Rankin Johnson

[illegible] Marble Falls, Texas, and I suppose I might be called a cowboy. I have spent the greater part of my life in the open and have gone hunting wild animals and am able to throw the lariat [illegible] other Western youth.

[illegible] professional baseball career [illegible] the Austin club of the [illegible] St. Louis [illegible] Roger Bresnahan. I failed to "make" the team and [illegible] at time I have held down jobs in Baltimore, Newark, Binghamton and [illegible]

I have also had the misfortune to be with a second [illegible] club. It is hard enough for a pitcher to win [illegible] games when he has a good team [illegible]

[illegible] New York State League [illegible] twenty [illegible] I also defeated the Red Sox [illegible] exhibition games [illegible] I was beaten by the Athletics after a hard fight by a score of 4 to 3.

I realize I must make good this year or go back to the minors for good. I have profited by the experience I have received playing ball in the bush league circuits and believe that I will show enough stuff to warrant Bill Carrigan keeping me on the Red Sox payroll.

I weigh [illegible] pounds and am 6 feet [illegible] tall. Therefore I should be able to go through a strenuous [illegible] without [illegible] my effectiveness in the latter part of the season.

Notes from Red Sox Camp

By JACK CONWAY

HOT SPRINGS, Ark., March 24.—Forrest Cady and Leslie Nunamaker [illegible] the Red Sox [illegible] catchers [illegible] of them, he is also forced to [illegible] with the other [illegible]

CHESTER THOMAS will probably do [illegible] for the Red Sox this year [illegible] last season [illegible] Majestic [illegible]

IT is not believed that Carrigan will [illegible] season, but will be a busy individual directing the team and coaching the recruit players.

DOMINICK MULRENAN, the Woburn boy who is here with the [illegible]

THIS is the first time that Mulrenan [illegible]

HAROLD JANVRIN is showing more [illegible]

HARRY HOOPER is having considerable [illegible]

[illegible] ers. There are few better bunters in the American League than the California outfielder, and the youthful hurlers are unable to decide where Harry will lay down his bits.

MIKE M'DONOUGH, vice-president of the Lewiston New England League club, has developed into quite a fungo hitter since he came here. He makes life weary for some of the poor war correspondents who have an idea that they can play the national game as well as write about it.

JOE BURNS absolutely refuses to [illegible] catch some of McDonough's long drives. He asserts that [illegible] the capacity of the best [illegible] in Hot Springs [illegible] perform stunts which could be accomplished by a mere ball player.

JOE JUDGE is one of the most finished ball players of his size that has ever covered first base for the Red Sox. If Judge were a little bit [illegible] he would make a strong bid [illegible] with the team.

JUDGE is also a sweet batter and is [illegible] his bits well. He has [illegible] fooling the outfielders [illegible] the ball [illegible] dropping a pretty hit into the [illegible]

School Notes

[illegible]

IT IS PROBABLE THAT SID HAZELTON, [illegible]

Bouts at Melrose A. C.

Larry Burns of Lawrence won from [illegible] Lynn [illegible] of Boston [illegible] boxed [illegible] with Billy Brooks [illegible] Melrose A. C.

Moha Beats Levinsky.

MILWAUKEE, March [illegible] Levinsky [illegible]

BOSTON AMERICAN

Picture Answer Contest

Notice to Contestants

Five Sets of Answers May Be Sent in.

There Is Ample Time to Secure Back Pictures, Study, Arrange and Submit Sets.

No Sets Need Be Sent in Before Saturday, April 18.

The first sets of answers received will stand no better chances of success than the last.

All contestants are advised to devote the time allowed to the careful preparation and examination of the answers to be submitted.

Although five sets are permitted, it is well to remember that each set will be considered separately therefore it is advisable for all to take advantage of the privilege of submitting five sets.

COMPLETE SETS OF PICTURES and ANSWER LISTS ARE NOW READY

Pictures, Nos. 1 to 75 inclusive, will be furnished to those who desire them. The price of this complete set is $1.25, including return postage. Send only money order. When called for the price of each set is $1.19.

SPECIAL NOTICE

All sets of solutions must be delivered at American Contest Headquarters by 10 o'clock P. M., April 18, or must bear postmark showing that they were mailed prior to that hour on that day, otherwise they will not be considered in the awarding of the prizes. This allows all contestants ample opportunity to solve the pictures, get the sets made up and delivered, as directed in the Contest Rules.

THE PRIZES

1st Prize	$1000.00 Cash	7th Prize	100.00 Cash
2nd Prize	500.00 Cash	8th Prize	75.00 Cash
3rd Prize	300.00 Cash	9th Prize	50.00 Cash
4th Prize	250.00 Cash	10th Prize	25.00 Cash
5th Prize	150.00 Cash	11th-50th Prizes	10.00 Cash
6th Prize	125.00 Cash	51st-155th Prizes	5.00 Cash

L. P. Hollander & Co.

Men's Custom Shirts

The New Materials Have Arrived

SAM LANGFORD MAKES SHORT WORK OF COLORED RIVAL IN NEW YORK CLUB BOUT

BOSTON AMERICAN SPORTING NEWS

UNION BOAT CLUB TO ENTER CREW IN [illegible] CHALLENGE [illegible] RACE ABROAD

HARVARD CREWS OUT ON WATER IN SNOWSTORM

Six Harvard crews practiced in the heavy [illegible]

[illegible]

Wolte, coxswain, Cameron.

Smith May Meet "Porkando" Flynn

[illegible]

Campbell to Coach Harvard Freshmen

[illegible]

Short Sports of All Sorts

[illegible]

A HURLEY-[illegible] HOCKEY GAME [illegible] Harvard [illegible] will be [illegible] Carnival [illegible] put to be held at the Boston Arena tonight in aid of charity.

INDOOR SPORTS

[illegible] 1916, International News Service

BOWLING SCORES
ON CITY ALLEYS

AMATEUR BOSTON PIN LEAGUE.

[illegible]

SUBURBAN INTERCLUB LEAGUE.

[illegible]

ODD FELLOWS' LEAGUE.

[illegible]

CITY HALL LEAGUE.

[illegible]

HOOD RUBBER COMPANY LEAGUE.

[illegible]

BOSTON PIN TOURNAMENT.

[illegible]

CARRUTH LEAGUE.

[illegible]

WARD 10 REPUBLICAN LEAGUE.

[illegible]

ELITE LEAGUE.

[illegible]

CORPORATION LEAGUE.

[illegible]

CALEDONIAN CLUB LEAGUE.

[illegible]

Cushing Adopts Football Schedule

ASHBURNHAM, March 24.—[illegible]

TWINS IN "H" CREW

Middendorfs Are Stars

FIT FINELY IN VARSITY

There are twins in the Harvard varsity eight. They are the Middendorf brothers, Walter and Harry, who row 5 and 6, respectively, in the big boat. The two have been prominent in crew work since their high school days.

There is not, as so often happens with twins, one "weaker" member of this husky pair. Both are big, powerful chaps, who look and act as if there was no such thing as physical weakness. They look alike, act alike and row alike.

Both were stars in the Harvard freshman crew a year ago, and thus far this spring have fitted in admirably with the varsity.

NEW ENGLAND FARES WELL IN TENNIS DATES

Boston and New England came in for [illegible] share in the official list [illegible]

[illegible]

The women's national tournament will again be held at the Philadelphia Cricket Club, beginning June [illegible]

[illegible]

BOWLING FACTS AND COMMENT

MATCHES TONIGHT

Amateur Boston Pin — Arlington B. C. at Oxford; Colonial at Winthrop Y. C.

Suburban Interclub — Winthrop Y. C. at Colonial; Cottage Park Y. C. at Newtowne.

Greater Boston—Magunn at Bowdoin square; Egleston at Rowes wharf; Allston at Brighton; Murray & Irvin at East Boston; Casino at Red Dragon Terminal at Cambridge.

Columbus Club—At the Columbus club alleys.

Royal Arcanum—At the New Old Colony alleys.

Telephone—At Littlefield's alleys.

Auto—At the Chauncy alleys.

Blake & Knowles—At the old South alleys.

—Hank & Frost—At the New Boston alleys.

[illegible]

THE SUBURBAN INTERCLUB LEAGUE [illegible]

THE TIME CLERKS' LEADERS IN THE [illegible]

THE FIRST HALF OF THE SPECIAL twenty-[illegible] match between Harry [illegible] and [illegible] Worcester [illegible] Commonwealth.

THE ANNUAL BOSTON PIN TOURNAMENT for amateurs [illegible] New Boston [illegible]

BOWLERS DESIRING TO ENTER THE [illegible]

THE FINAL MATCHES OF THE SEASON [illegible]

THE ST. MARK'S [illegible]

A RECORD BREAKING CROWD IS EX[illegible]

Eddie Harrison May Play with Toronto

According to latest dispatches from the New York Giants training camp at Marlin, Texas, Eddie Harrison, the former Everett High School boy, will play with the Toronto club of the International League this coming season. McGraw wanted to let Harrison out to the Dallas club of the Texas League, but Eddie balked, saying that he wished to play nearer home. Sam Crane, the veteran baseball expert, says this of Harrison:

Harrison will not be let out because he is not worthy of [illegible] er [illegible] with the Giants, but because there is not [illegible] place for [illegible] in the New York outfield. H[illegible] come so well in fact that h[illegible] the first of the Giant recruits to obtain recognition from a major league club owner.

LANGFORD PUT K. O. OVER ON WATKINS EARLY

NEW YORK, March 24.—Sam Langford of Boston [illegible] out Bill Watkins of Memphis, Tenn., in the first round of a ten round match here.

Watkins received [illegible] right over the ear near the end of the round and took the count of ten.

Sam became peeved when Watkins held his arms in a clinch and wrested his right arm free, swung it around his head a couple of times in an effort to get it in good working order and then let it fall over big Bill's ear.

The weight of Sam's hammer-like fist sank Watkins to the floor. It did not knock him senseless, but it caused him to remain stretched out until the referee counted him out.

George Robinson of Boston stopped Al Wilkie of New York in the third.

Pick Team to Fence Here

Gordon P. Floyd, Philip W. Porritt and Guy W. Leadbetter have been selected to represent Bowdoin in the intercollegiate fencing match with Harvard and Williams at Cambridge Saturday.

"Gains 22 Pounds In 23 Days"

Remarkable Experience of F. Gagnon. Builds Up Weight Wonderfully.

[illegible]

A PLUMP, STRONG, ROBUST BODY

[illegible]

FREE SARGOL COUPON

[illegible]

OXFORD AND CAMBRIDGE IN ANNUAL RACE

[illegible]

WALTER CAMP'S COLUMN

Written for the Boston American

By WALTER CAMP

Much interest centres this year on this [illegible] in the annual Oxford-Cambridge boat race, which will be [illegible] the English Thames from Putney to Mortlake on Saturday.

The fact that Gold and [illegible] of Oxford, [illegible] the Yale crew last year, and that Guy Nickalls of Oxford is at [illegible] year to [illegible] the crew, and his brother Vivian is filling [illegible] position [illegible] to bring this race much more nearly home to Americans [illegible] ever before.

Oxford has been having a succession of changes in her boat, a fact [illegible] Cambridge crew into a pronounced favorite. Then, [illegible] as a particularly heavy and powerful crew and is [illegible] fancied by the rowing sharks along the river.

ENGLISH POLOISTS PRACTICING.

[illegible] getting another line on the mounts for the English poloists, [illegible] gone from this country, two Californians, one Kentucky [illegible] and one Texas pony. The latter won the blue ribbon at [illegible] the other three were all placed.

[illegible] arrival they will be sent to Spain to join the other [illegible] accepted the invitation [illegible] Captain Barrett [illegible] Captain Vivian Lockett, [illegible] Captain Ralstron, Captain [illegible]

The [illegible] practice are the Duke of Alba and the Duke [illegible] Rumor is going about that the entrance of Spain as an [illegible] England, even to this extent, will not entirely please all parties. [illegible] more from this later on.

THE GROWING BOY.

The readers of [illegible] column are vitally interested in the subject of playgrounds and the [illegible] given a growing boy to have a fair chance at sport.

A query in a [illegible] as to the meaning of the word "Mother" elicited the follow[illegible]

She [illegible] you chop wood for.
She [illegible] feeds you.
She [illegible] puts clothes and shoes on you.
She [illegible] of you.
She is [illegible] good to you.
She is [illegible] for.
She is [illegible] on to me.

No one can miss the pat[illegible] answers, and although humorous to the adult, it should start [illegible] these boys are to be brought up and how to give [illegible] as pleasure [illegible] those days of youth when [illegible]

Remember that only forty [illegible] common in hundreds of cities where now it [illegible] mortar. The street alone is left for the boy. Not one of [illegible] he does not have a real playground somewhere [illegible] he becomes when he grows up, a candidate for the corner saloon.

Walter Camp's next article in the Boston American Thursday.

Poehler Won Alley Match from Walsh

Paul Poehler defeated Archie Walsh, 112[illegible] to 1068, in a ten-string exhibition match at Lynn. A proposition was made to Poehler and Walsh for [illegible] match with Harry [illegible] and Archie Carr of Lynn.

Toy Dog Club Show to Be Held April 20

[illegible] bench show of [illegible] New England [illegible] April 4.

Philadelphia Cleveland Detroit Kansas City Albany

SEE

Order Your Easter Suit Now

Our Model Suits Ready to Put On and Wear

These suits were made during the dull Winter season to keep the tailors employed.

Here Is a Picture of One

When a man can get such beautifully tailored and well fitting garments made by custom journeymen tailors with the most particular attention paid to every detail of fit, style, woolens, linings, etc., why should he buy an ill-fitting suit off the pile at a ready-made store?

These Ready-to-Wear Model Suits Will Be Sold at

12.50

SEE THEM IN MY WINDOW

Some Better Grades at a Slight Advance

Imported Woolens

From Ireland, Scotland, England and Germany

In our stock you will find imported woolens and worsteds which under the old tariff sold at $25. These are now being shown, together with many high-grade American makes, at

Suit or Topcoat to Order $15.00

Finer Grades at $17.50, $20 and $25

OPEN EVENINGS

SAMPLES FOR THE ASKING

TOM WILSON, Ltd.

169 Washington Street, Boston

America's Greatest Tailors

Troy Syracuse Binghamton, N. Y. Bangor, Me.

ELCHO

10c CIGARS

QUALITY from END to END

DRISCOLL & FITZGERALD, Mfrs.

TRY

Pfaff's Beer

"Best Brewed Because Brewed Best"

E&W

This trade mark on your new spring shirts is a guarantee of fit, quality and [illegible] There is a style to suit every occasion and individual taste at $1.50 and up. Look for the purple band across the back of every shirt worthy to be known as

TROY'S BEST PRODUCT.

EARL & WILSON

MAKERS OF RED-MAN COLLARS

Krazy Kat

Pen, Ink and Artist

Notice the coffinmakers are on strike, so don't laugh yourself to death tomorrow.

THE DINGBAT FAMILY

Copyright, 1914, International News Service

And It Was a Vegetarian Camel, Too

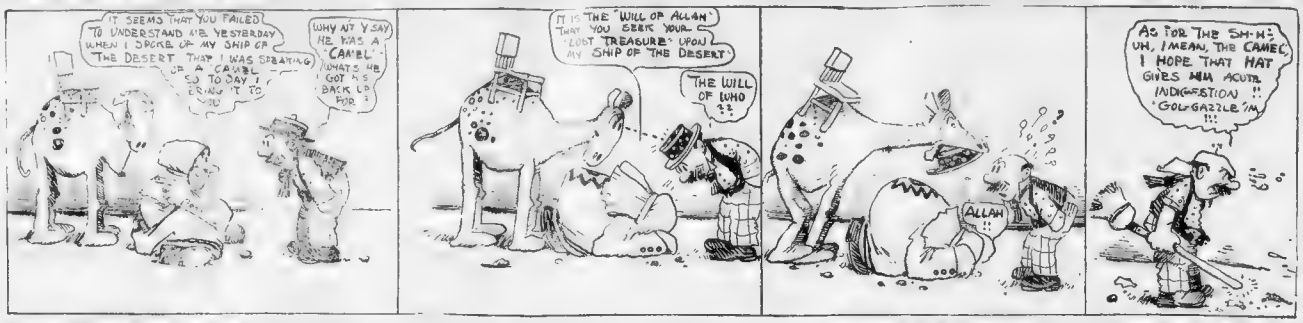
IT SEEMS THAT YOU FAILED TO UNDERSTAND ME YESTERDAY WHEN I SPOKE OF MY SHIP OF THE DESERT THAT I WAS SPEAKING OF A CAMEL — SO TO DAY I EXPLAIN IT TO YOU
WHY AIN'T Y SAY HE WAS A CAMEL — WHAT'S HE GOT A S BACK UP FOR?
IT IS THE WILL OF ALLAH THAT YOU SEEK YOUR LOST TREASURE UPON MY SHIP OF THE DESERT
THE WILL OF WHO??
ALLAH!!
AS FOR THE SH-H-S UH, I MEAN, THE CAMEL, I HOPE THAT HAT GIVES HIM ACUTA INDIGESTION!! GOLGAZZLE 'M!!

JERRY ON THE JOB

What's a Youngster to Do in Spring, Anyway?

I'LL BE GOSHDARNED IF I FEEL LIKE WORKIN' TODAY SOMETHIN'S A MATTER WITH ME — AO-OH-UM
I GUESS ME BRIGHTEN UP A LITTLE I JUST WAS THINKIN' IT WON'T BE LONG TILL VACATION TIME — YATTA BOY — TWO WEEKS OFF WITH PAY IN ADVANCE
WELL — WHAT'S IT ALL ABOUT?
VACATION TIME IS COMIN' — HOORAY HOORAY
WHY YOU POOR LITTLE TURTLE — YOU DON'T GET ANY VACATION IN THIS OFFICE UNTIL YOU BEEN WORKING HERE A YEAR
AS I SAID BEFORE — I'LL BE GOSHDARNED IF I FEEL LIKE WORKIN' TO DAY — SOMETHIN'S A MATTER WITH ME — AO-OH-UM.

ABIE THE AGENT

Copyright, 1914, by International News Service

No Time to Argue with a Customer

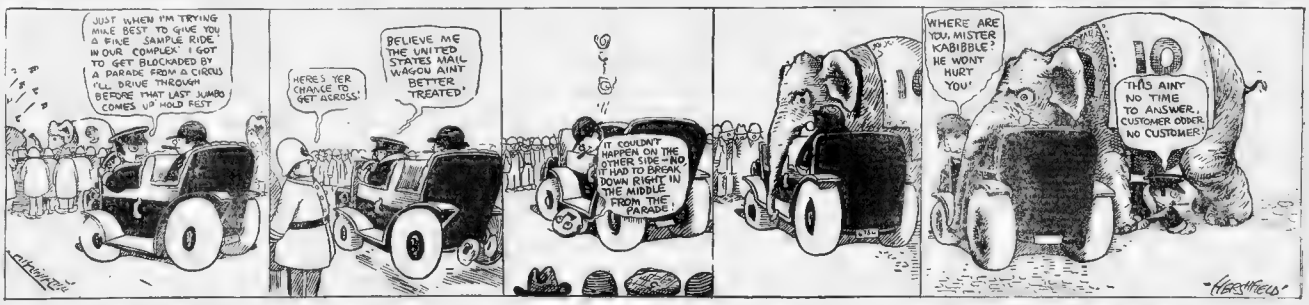
JUST WHEN I'M TRYING MIKE BEST TO GIVE YOU A FINE SAMPLE RIDE IN OUR COMPLEX I GOT TO GET BLOCKADED BY A PARADE FROM A CIRCUS I'LL BRIVE THROUGH BEFORE THAT LAST JUMBO COMES UP HOLD FAST
HERE'S YER CHANCE TO GET ACROSS!
BELIEVE ME THE UNITED STATES MAIL WAGON AINT BETTER TREATED!
IT COULDN'T HAPPEN ON THE OTHER SIDE — NO IT HAD TO BREAK DOWN RIGHT IN THE MIDDLE FROM THE PARADE!
WHERE ARE YOU, MISTER KABIBBLE? HE WONT HURT YOU!
10
THIS AIN' NO TIME TO ANSWER, CUSTOMER ODDER, NO CUSTOMER!
HERSHFIELD

POLLY AND HER PALS

Copyright, 1914, by International News Service

All Three Hats Look Pretty Good to Us

GIRLS! GIRLS! GIRLS! HERE WE ARE IN THE MIDST OF THE HAT SEASON WITH A MILLION TO CHOOSE FROM AND YET WE FIND THE SELECTION OF POLLY'S NEW HAT A TRYING RESPONSIBILITY. TRUE, WE HAVE OUR OWN OPINIONS BUT THE PERKINS FAMILY UNANIMOUSLY DISAGREE WITH EVERY SUGGESTION. I HAVE SUBMITTED IN MAKING THIS APPEAL FOR SUGGESTIONS, FAIR READERS, ALLOW ME TO EXPLAIN THAT THE SUBJECT HAS CAUSED BITTER WORDS BETWEEN POLLY'S FOLKS AND MYSELF, SO WE HAVE DECIDED TO ARBITRATE. AS A LAST RESORT. YOURS TRULY, CLIFF TERRETT
YOU WAS BORN FER THAT HAT, POLLY!
DONT YOU BELIEVE A WORD YER MA SAYS, POLLY. THIS IS THE HAT FER YOU!
POO! POO! THAT JUST SHOWS ALL YOU KNO ABOUT HATS!
THIS KNOCKS THE SPOTS OUTTA THEM OTHER TWO, POLLY!
RIDICULOUS! RIDICULOUS! RIDICULOUS!
DONT Y'LET 'EM TELL Y' NUTHIN' DIFFERENT, POLLY. THAT'S THE HAT YOU WANT!
HONEY!!
NOW IF Y WANT MY OPINION, I SHOULD SAY THIS ONE!
WHO ASKED YOU FER YER OPINION, Y' BIG STIFF!

US BOYS

Registered United States Patent Office

Now What Chance, We Ask You, Has Poor Skinny?

GOSH HANG IT I'M IN DUTCH SOME MORE SHRIMP SAYS IF I DON'T DO BETTER IN PRACTICE HE'LL CHUCK ME OFFER OUR TEAM!
SHRIMP'S GONNA BUMP ONE OUT HERE TO RIGHT FIELD TO ME TO TRY ME OUT!
SHANER
BY GOLLY THAT'S A HARD ONE BUT I'LL MAKE A TRY FOR IT!
CRACK!
UGH!
HURRAY! WHEE! GOO-BOY SKINNY!
I GOT IT!
CHEERS FROM THE AUDIENCE
SHRIMP WANTS TO SEE ME NOW — MAYBE HE'S GONNA MAKE A CAPTAIN OUTER ME — OH WELL I SHOULD WORRY I DONT CARE IF HE MAKES ME MANAGER I'M GAME!
COME HERE SHANER!
I JUST GOTTA KEEP HIM FROM GETTIN THE SWELL HEAD
YOURE FIRED YOU SHOW UP TOO GOOD IN PRACTICE. GUYS WHAT DO THAT ALWAYS FALL DOWN WHEN THE SEASON OPENS, IT SAYS SO IN THE PAPERS!
TOM McNAMARA

SHANER'S GOOGLY DEP'T

WELL KNOWN SAYINGS ILLUSTRATED BY S.S.

PLAY BALL!

Answer to yesterday's: WHAT HAS FOUR LEGS BUT ONLY ONE FOOT? — A BED AIN'T THAT MARVELOUS?

Here's one for to-day — FROM A. BLATSTEIN — U. S. A. WHAT'S THE DIFF. BETWEEN LENDING COIN, AND GETTING IT BACK?

ANSWER TO-MORROW

THE GREAT NATIONAL GAME

BY THIRD STRIKE ALIAS S FLYNN

THE LITTLE GIANTS ARE SHOWING UP GREAT, WITH THE EXCEPTION OF SKINNY SHANER. IT LOOKS AS IF HE'S ABOUT RIPE FOR THE FEDERALS HE'S LAME IN THE HEAD.

On This Page Today

What to Do for Your Hair. By a Beauty Prize Winner

An Exciting Incident in the Life of Helen and Warren

Why You Should Not Write Foolish Love Letters

THE AMERICAN'S MAGAZINE PAGE

Mabel Herbert Urner's Great Series:

Their Married Life

Helen Takes the Responsibility of Writing Louise That Bob Is Critically Ill

By MABEL HERBERT URNER

THE long corridor, the mingled odor of ether and antiseptics, the uniformed nurses, the air f hushed expectancy—it was all a part of the hospital atmosphere.

"I should like to see Mr. Curtis—Mr. Robert Curtis," murmured Helen in a subdued tone to the nurse who approached her.

"Will you wait a few moments? Mr. Curtis's sister is with him now, and the doctor wishes him to have only one visitor at a time."

Just then the door down the corridor opened and Carrie came out. She greeted Helen stiffly, and the nurse hurried off, leaving them together.

"Don't let him talk, it only excites him. And I wouldn't stay too long," admonished Carrie with the superior air that always nettled Helen.

The doctor came by now, and Carrie approached him. But he was gravely non-committal, for he was only a young interne, and the eminent Dr. Elliott was in charge of the case.

Leaving Carrie talking to him, Helen followed the nurse, who now came to show her into Bob's room.

It was the typical hospital room, depressingly sanitary and bare. Bob lay with his back to the door and did not see her until she went around to the other side of the bed.

"Hello, Helen," with a faint motion as though to stretch out his hand, "I'm in rotten luck."

THE PATIENT

"You mustn't talk," soothingly. "They want you to be very quiet."

"Oh, they don't want me to breathe! Why don't they dose me up and get me out of here. All they do is jab a thermometer down my throat."

"But Bob, you're sick—very, very sick."

"Well, scribbling my temperature on that chart up there isn't going to make me any better. And that night nurse—"

But the exertion of talking was too much, and now he lay with closed eyes and labored breathing. Helen smoothed the already smooth covers and watched him anxiously. How gaunt and changed he was, and his hand was burning hot.

She knew that he had been partly unconscious during the night. Doctor Elliott had told Warren that this morning. And now, as she waited, she could see that he was dozing off. His still held her hand, and she did not withdraw it for fear of arousing him.

In the oppressive silence of the room, Helen could hear the faint ticking of his watch as it lay on the table beside the bed. Even the noises from the street seemed curiously subdued and far away.

At length Bob stirred and glanced up at her. She leaned forward now, determined to ask the question that had been beating in her mind ever since she knew he was seriously ill.

"Bob, do you want Louise to know you are ill? Shall I write her?"

For a moment he did not answer.

"What difference will it make to her?" bitterly.

"That's an evasion. I want to write, but not without your consent. Just say that I may—that you'll not be angry."

Helen's heart beat fast as she waited for his answer. There was a long silence. She could not see his face. He had turned it from her.

Then the door opened and the nurse entered. At a glance she saw Bob's labored breathing, and turned to Helen with a whisper:

"I'm afraid you'd better not stay any longer."

Helen rose reluctantly. She lingered by the bed a moment, hoping Bob would speak to her. But as he did not, she tip-toed out and waited in the corridor.

THE WOMEN'S WARD

"What are you giving him for nourishment?" she asked when the nurse came out, a decided frown under her soft cap.

"Principally albumen water. He cannot take milk."

"Albumen water?" questioned Helen. "The white of an egg and a little lemon." The nurse nodded, and Helen added coldly, "Doctor Elliott will be here at 5, and I hope he'll leave an order for fewer visitors while his temperature is so high. You can see yourself how they excite him."

Knowing Bob, Helen wondered if the fact of visitors being excluded would not excite him more. She had always a dread of hospitals, and now she wished that he could have less scientific and more human treatment. This nurse was undoubtedly capable, but she was cold and austere.

As Helen was leaving, in the confusion of corridors she took the wrong turn and found herself before the entrance of a free ward.

It was a woman's ward, a long room with rows of narrow white beds. Almost every bed was taken, and Helen's heart ached as she saw the faces on the pillows, patient faces, querulous faces, but all of them pale, haggard and lined with suffering.

The nurse directed her back to the private ward elevator, which took her down to the main hall. Outside the sunlight seemed strange after the gloomy, depressing atmosphere of the hospital.

For the rest of the day Helen was in the throes of indecision. From the first of Bob's illness she had felt she should write to Louise. Yet if for all these weeks Louise had been determinedly ashooding herself to "forget"—would not the knowledge that Bob was sick undo much of that?

Helen shrank from the responsibility of anything that might result in bringing them together again. Yet if anything should happen to Bob—if he should not get well—Louise might always blame her.

When Warren came home at six, he plainly showed his anxiety. He had not been to the hospital since morning, but was going right after dinner.

"Father's there now, just had him on the wire. He'll stay until I come. Tell Nora to put dinner on right away. Don't want much anyway."

In less than half an hour he had gulped down a hasty dinner, and was on his way to the hospital.

BAD NEWS

For Helen, it was a long, lonely evening of anxious brooding. Warren had said he would be back by nine, but it was after ten before he came.

"He's worse," briefly, as Helen met him in the hall. "Temperature 104. Unconscious part of the time."

"Unconscious?"

"They sent for Dr. Elliott, that's why I waited. He says there's no danger tonight—but that's all he would say."

Helen had only once before seen Warren deeply affected, and now she stood silently, helplessly by while he walked up and down, his hands clasped behind him.

"Dear," she ventured at length, "don't you think we ought to wire Louise?"

"What for?" savagely. "She's nothing to him now."

"But don't you think she ought to know?"

"No, I don't!" he almost shouted. "But, dear, maybe—maybe she could do more for him than the doctors or any one else?"

At this suggestion Warren fairly snorted. Helen said no more, but his report that Bob was unconscious had decided her. She would take the risk—she would wire Louise!

It was almost eleven—how could she get the message off tonight? There was a telegraph office only a few blocks away, but if she sent for a messenger, Warren would know when he came.

At last she thought out a plan. She would wait until Warren was taking his bath and could not hear her—then she would phone the message. She had never sent a telegram by telephone, but she knew it could be done.

THE TELEGRAM

It was almost twelve before Warren finally went in to his bath. As soon as she heard the water running Helen ran to the phone, and in a low voice called up the telegraph office.

Then Helen read slowly the message she had written out.

"Louise Whitmore, Hotel Royal Poinciana, Palm Beach, Fla.:

"Bob is very ill. Unconscious. Doctor admits condition is serious. Thought I ought to let you know. No one knows I'm wiring.

"HELEN."

The operator read it back for accuracy.

"What time will that be delivered?" she asked.

"It should be there in two hours—three at the most."

In two or three hours! By 3 o'clock Louise would know. What would she do?

Would she take the first train for Boston? If she did—would her coming help Bob, or might she be bad for him? Might he even refuse to see her?

Helen spent a sleepless night, anguishing over every possible outcome of her telegram.

Yet even her feverish anxiety could not wholly submerge her innate love of the dramatic, and there was a thrilled undercurrent of expectancy for the emotional possibilities of the situation that Louise's return would precipitate.

Woman's Crowning Glory and How to Care for It

Simple Home Rules for the Preservation of the Hair Told by a Triple Beauty Prize Winner

By MAUDE MILLER

WHAT would you think if you had won three beauty prizes with your hair? If experts all over the country had told you that your hair was perfect, length, color and quality, and that you had a perfectly healthy scalp?

I think you would be very vain about your tresses and would imagine that you had gained possession of a beauty secret that no one else could know anything about.

Miss Mary Cranston, who is one of B. F. Keith's stars, is the lucky possessor of this wonderful head of hair, and she attributes its beauty to a very simple treatment of her own.

"Would you like to see my hair?" she said, shaking the wonderful gold mass down over her shoulders. "I do it up so simply that I never need a mirror, and the oftener I have it around where the wind can blow through it, the better I am pleased.

MISS MARY CRANSTON, WINNER OF THREE BEAUTY PRIZES.

"MY HAIR IS ALWAYS SOFT AND GLOSSY."

Miss Cranston says:

"I always wash my hair thoroughly once a week.

"Before the shampoo I rub a small amount of vaseline into the scalp.

"I use plain castile for washing my hair.

"In the last rinsing water I squeeze the juice of half a lemon.

"I always wash my hair thoroughly once a week, and just before the shampoo, I rub a small amount of vaseline into the scalp.

"This softens the cuticle and opens the pores, so that not only the hair itself comes out from the shampoo soft and glossy, but all the dead skin particles that cling to the scalp, in spite of any amount of brisk rubbing, are cleared away, and the blood has a chance to circulate freely, so that the process of nourishing the hair is not interfered with.

"I use plain castile soap for washing, and in the last rinsing water I squeeze the juice of half a lemon. This is my own idea, and there is nothing in the world so good for imparting lustre to the hair.

"Hair to be beautiful should be of a uniform length, not thick on the head and uneven at the ends. And that is why I wear my hair as simply as possible. Hairpins are responsible for all the broken ends of hair. If girls would only remember this, and would use as few hairpins as possible, there would never be so many short ends to worry about.

"Talking about hair brings me to the very latest idea in hairdressing—colored wigs. I wear a colored wig myself on the stage, but simply as a novelty, for they will never become popular. To become popular a thing must be in itself of enough importance to interest practically every one; otherwise it never comes to stay.

"Colored hair is a wild freak of fashion. It isn't even becoming to people. It is simply the fad of a moment, and as such deserves nothing more than a little leniency until fashion shall turn its back on it forever."

"USE AS FEW HAIRPINS AS POSSIBLE."

And with a few clever twists Miss Cranston had piled all her wonderful hair up under a tiny green hat, and almost before I could tell her how beautiful I thought it was she had said goodby and was gone.

Beatrice Fairfax Comments on

Foolish Love Letters

Read What Tessie Wrote to Frank and Avoid Writing One Like It Yourself

By BEATRICE FAIRFAX.

THERE is nothing more helpful to the sweetening of mature years than to run across a letter written in one's extreme youth. It takes away all taint of superiority; one may not claim, in pedantic terms, to have been less foolish than the young of today, because of the written proof that one was more so.

A FOOLISH LETTER

For this reason I want Tessie to cut out the following letter, which I have just received from her, and read it in the years to come. It will be good for her soul to remember that years ago she gave it such food as her letter describes.

I am deeply in love (she writes) with a young man named Frank. I love him more than my life. I can hardly work when he is not around. His presence is food for my soul. I have made a poem that I would give anything for him to see and know it is from me:

"Sweeter than the falling dew
Is my love when I gaze on you.
Your beaming face doth heal the wound of my heart;
I pray to all we may never part."

He scraps and fights with me and often complains about me to the man we work for, but that only makes me love him more.

Please advise me what to do, for girl how I love him!

NOT SERIOUS

Your plight is not serious, Tessie, as would seem at first sight. I would urge you to write more poetry, making every poem a little smoother, a little more elegant in sentiment and style that the one that preceded it. After exhausting your emotions and vocabulary on Frank, take up other themes; you will find many richer, though you doubt it now. This will seem repulsive to you at first, and entirely alien to one of your loving nature, but practice will make it come graceful and easy.

Then drift into prose writing, gradually enriching you vocabulary with each effort. Do not say you have nothing to write about; that if you could travel and see the world you might find something more worthy of your pen. My dear girl, the writings that have lived have been those that have been inspired by the most humble occasions, and a well-written story of a girl's life, her work, her ambitions and her surroundings, be they ever so humble, is more interesting than a pedantic treatise on the Subconscious Self, or an encyclopedia-plucked essay on the Stone Age.

Quicken your powers of memory and observation by carrying away with you at all times and on all occasions some mental tid-bit with your next hour with your pen. You will thus learn in time that there is more in life than your love for Frank that is "sweeter than the falling dew," and also learn incidentally that the dew doesn't fall and also that while Frank's beaming face may heal the wounds of your heart, a more effective remedy is found in a cultivated mind and a well-trained brain.

In this way, Tessie, you will give your soul a food that will grow more nutritious and sustaining with the years, the supply of which will never diminish.

To feed it alone on Frank's presence is to invite speedy and eternal famine.

Figures and Days

Throughout the ages fanciful belief and superstition have invested the days of the week each with a peculiar significance. Now the statistician has followed suit, and from his figures much curious advice and information can be gleaned.

If, for example, you aspire to become a murderer, and still to keep in favor with those who delight to juggle with figures, you will be well advised to let your chosen victim rest in peace till Saturday, Saturday week, or, better still, some Saturday in the very indefinite future.

At any rate, by studying figures you will find that of the total number of murders proved in any year an overwhelming majority were committed on Saturdays.

Why? Well, why is it that so many people elect to get married on a Wednesday? And why is it that more of these people who are tired of life bring their careers to an untimely end on Tuesdays than on any other day? It is impossible to say; these things just happen. Tuesday is the suicide day; Wednesday the wedding day; Saturday the murder day.

Friday it would seem, by no means deserves the bad reputation that superstition has given to it.

The Secret of Good Doughnuts

REAL ONES—the sort you used to watch Grandmother or Auntie make—light, crisp, golden-brown and wholesome. The secret of such doughnuts is in every package of

PRISCILLA PREPARED DOUGH-NUT FLOUR

Contains all that is needed to make those genuine old-time doughnuts that are so light and free from grease. No bothersome measuring or mixing—they're ready to eat in 15 minutes. Priscilla Doughnuts are endorsed by the Westfield Board of Health.

Add nothing but water

Get a package of Priscilla Doughnut Flour today. Your money back if you're not satisfied. If your grocer hasn't it, send us his name and 15c in stamps. We will send a 14-oz. package—enough for 2 dz. doughnuts.

The Alden Speare's Sons Co.
Distributors Cambridge, Mass.

HELP WANTED

A Thrilling Story of Today—How a Pretty Girl Won Her Fight for Love Against Tremendous Odds

Based on Jacquin Lait's success of the same name now running in New York. Copyright, 1913, by R. W. Desbois and Jacquin Lait. Serial rights in the United States owned by International News Service.

By WEBSTER DENISON

THE younger Scott had not attempted any analysis of the motives or Gertrude's interpretation of them, or of the outcome. He merely found his thoughts straying away from tariffs, discounts and other material symbols of his job and centring themselves on the little figure in blue serge down the hall. These thoughts were provocative of the excursions to the senior member's quarters. The more he saw the girl the more he wanted to see her.

The power between man and woman is as inexplicable as it is glorious. There were probably within the immediate circle of young Scott's acquaintances a dozen girls whose physical allurements equalled or surpassed those of Gertrude Meyer. There were probably fifty whose native mentality was more on a footing with his own, yet if all those had been assembled with the demure stenographer in their midst his eye would have sought her out and he would have gone to her.

So it was on the day following Gertrude's capitulation to the elder Scott that Jack, learning his stepfather would be occupied for an hour or more at an important meeting of the trade, felt it incumbent on him to occupy the executive quarters of Scott & Son.

"Good morning Miss Meyer," he said cheerily as he brushed into the private office without knocking. "I'm going to take a little respite from the routine today and look over the firm's affairs."

He seated himself at the big desk and ran through some of the letters Scott had opened before his departure. The private secretary cast furtive glances and made pretence of writing on her typewriter. Soon Jack abandoned his almsdeed fingering of his father's correspondence and came over to the desk.

"Busy?" he asked

"Not very. Mr. Scott didn't stay but a minute this morning."

"How's the work going now?"

"A little better, thank you, Mr. Scott. I get quite encouraged at times. Then again I seem to be terribly stupid."

"Oh, you're not that," he answered emphatically. "Quite the contrary, if you asked me. Don't belittle yourself that way, Miss—Gertrude." He stumbled a bit over the word, but felt rather heroic when he got it out. "You're getting on famously. I've heard the Governor say so, and you ought to be proud if you can satisfy him. He's particular, and he has a mighty hard time getting a girl to fill the bill here."

"I can imagine he does," she replied artlessly; "that is, there are many things to be considered in a position of this kind. So many girls talk about their employer's business. I know I should never do that."

"Of course, you wouldn't. Anybody would trust you. They'd only have to look at you to do that."

His frank encomiums flustered her. But there was a sincerity about them and she felt no inclination to shrink from them as she did from the fulsome and patronizing speeches of his stepfather.

"Do you know, Mis Gertrude," he continued, "I was thinking yesterday that, if you cared to, we might take a run up to that orphan asylum in the car and take your brothers home. You won't want to leave them there any longer, now that you've got a good position, and it would be such a handy surprise for your mother. What do you say?"

"Oh, thank you, Mr. Scott," she answered, blushing. "It's awfully good of you, but the boys are home now. Mother and I brought them back Sunday."

"Well, then," he persisted, "couldn't I drive down and take you all out for a spin after work? It would do you all good, the little fellows especially. They've been cooped up so long."

To Be Continued Tomorrow.

"Just Say" HORLICK'S
It Means Original and Genuine
MALTED MILK
The Food-drink for All Ages.
More healthful than Tea or Coffee. Agrees with the weakest digestion. Delicious, invigorating and nutritious. Rich milk, malted grain, powder form.
A quick lunch prepared in a minute. Take no substitute. Ask for HORLICK'S. Others are imitations.

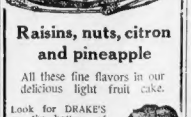

"Home-Made" Oriental Fruit Cake

Raisins, nuts, citron and pineapple

All these fine flavors in our delicious light fruit cake.

Look for DRAKE'S on the bottom of each piece and know that everything is pure and delicious.

At Grocers

DRAKE'S CAKE

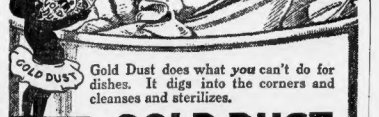

GOLD DUST

Gold Dust does what you can't do for dishes. It digs into the corners and cleanses and sterilizes.

GOLD DUST
cleans everything. Never be without it.
5c and larger packages.
THE N.K. FAIRBANK COMPANY
CHICAGO
"Let the GOLD DUST TWINS do your work"

SAVON CADUM
The Great French Complexion Soap

The beauty of the skin depends to a large extent upon the healthy activity of the pores, which must be kept clean, so as to enable them to carry off impurities. For this purpose nothing is so good as the famous French complexion soap called Savon Cadum, made in France. This medicated soap cleans the skin perfectly, stimulates the activity of the pores and frees them from the waste matter that obstructs them. Sold by dept. and drug stores. 15c a cake.

FORBES TALKS ON VALUE OF 'HUMAN NATURE'

By B. C. FORBES, Business Editor.

There's a lot of human nature in human nature, only most people won't let it out.

* * *

The late King Edward—"Teddy," as the London populace always called him—was a member of one club where he insisted upon being treated as a man, not as a King. He received no special honors or salutations. He mixed with the others like a good fellow—and enjoyed it. That was the only place where he could throw off his kingly mask and indulge in unaffected democracy. And he loved the humanizing experience. On all other occasions he was a stickler for dignity, as his valet, waxing rich and becoming a trifle familiar, learned to his chagrin one evening when, at a levee at the palace, he remarked in a loud voice: "Rather a mixed company tonight, Your Majesty." "I'm sorry my guests cannot be better," was the biting rebuke!

* * *

President Wilson did well to doff his mask the other day and let the public have a glimpse of the man under it. What was revealed was the real Wilson. From personal acquaintance, I can state that the glimpses have gone even further in describing his democratic leanings. He hates the lip-action of the Presidency. He grins and bears it all for appearance's sake. But, though "Mr. President," he is none the less the Woodrow Wilson, fond of comradeship, interful of salaamings and above all, a lover of humor and wit and repartee.

* * *

The big men of America, the men who have been leaders in finance, in industry, in transportation, in commerce, have too often made the mistake of wearing iron masks, of refraining from revealing their true selves to the public. They have thrown up ramparts of what they called "dignity" and hidden behind them—cold, aloof, unsociable. The public could but picture them as proud, haughty, supercilious.

* * *

In my own little way I have never missed an opportunity to impress upon these men the necessity for coming off their perch and mixing with their fellow men on terms of equality. I have succeeded in convincing some of them of the error of their ways.

* * *

If I may be permitted to tell tales out of school, the policy recently inaugurated by financiers and men of affairs in regard to answering unjust attacks made upon them by government officials and others is a most timely measure inspired by me. In the performance of my duty as a newspaper man, I would call no one names who had been mercilessly flayed by Washington or other officials, and ask if any statement or explanation was to be given out. The answer invariably was "No." Often the query was appended: "It would not be dignified for us to enter into any discussion on the subject."

* * *

"But don't you realize that silence will be interpreted as guilt?" I suggested.

* * *

"Not by those who know the facts."

* * *

"But if the public get only one side—and that side not yours—are they not entitled to believe the other side is telling the truth" was the line of argument I pursued.

* * *

Secretary McAdoo hastily charged New York banks with having conspired to depress the market value of government bonds. Instead of saying nothing in rebuttal, the banks forthwith denied the allegation. And, of course, Secretary McAdoo could not find an ounce of evidence in support of his grave reflection upon the banks for the excellent reason that the banks were not guilty. Yet no apology was ever forthcoming.

* * *

The National City Bank's reply to treasury assistant Sweyer & Co's reply to official allegations regarding their 'Frisco dealings, J. P. Morgan & Co's letter relative to the New Haven financing profits, and President Samuel Rea's denial of aspersions cast upon the Pennsylvania Railroad finances are all part and parcel of the new policy. No man and no company is big enough to allow unjust charges, from high sources, to go unchallenged. The public mind is going not to be poisoned against business men & falsehoods clothed with the official cloak of respectability.

* * *

One day I hope to submit a little suggestion for bringing heads of large concerns nearer to their employes for the advantage of both parties. Misunderstanding is the mother of strife.

LATEST STOCK MARKETS

By W. H. ROSS, Financial Editor

Stocks were lower by afternoon, there being a selling movement during the second hour and no recovery during the midday period. In New York by afternoon declines included Canadian Pacific ¾, Southern Pacific ¼, Missouri Pacific ⅛, Norther Pacific ⅝, Union Pacific ¼, Reading ¼, New Haven ⅝, Baltimore & Ohio ¼, New York Central ⅜, American Telephone ⅝, American Can ¼, Steel ⅛ and American Smelting ⅝. Western Telephone had advanced 2. Central Leather was off ¼, its directors taking no action upon a common dividend. The rise in Pacific Telephone was said to be based upon earnings.

In Boston Ahmeek was up ⅜, Superior 1¼, Calumet & Arizona ⅜ and Ulitte & Superior ⅛. Maine was up ¼ and Elevated ¼. New Haven was off ⅝ and American Telephone ⅜.

When interviewed in Chicago, Charles M. Schwab said: "Big interests all over the country are inactive because they are uncertain as to what is to come next. There is work enough in the country for everybody, but it is a question whether, under the new tariff, firms here can come to pay the same wages and compete with products of foreign workmen who are paid less than one-half as much as our workmen are the best paid in the world."

PRICES FIRM AT START.

The New York market was firm at the start, although a few leaders, including Amalgamated, Steel and Reading were under pressure and declined slightly in earliest transactions. While the last became irregular the undertone was good and within a few minutes all prices showed small gains. The improvement in the London market was helpful on this side. While international is worse about evenly divided as to gains and losses abroad, foreign sentiment towards them was better. The London market was firmer in general because of developments relating to the Ulster situation.

The upturn of yesterday was attributed by several to the fact that there is a large short interest still prevailing. It is predicted that as trading circles ratding is expected as a means toward the protection of bear interests. The limited supply of stocks is giving the latter concern. In regard to the statement that there has been some investment buying recently it is understood that it has not been by large capitalists. It is construed as the first evidence of on the part of small outsiders that has been witnessed for some time.

TALK ABOUT STEEL.

The narrow range of steel is provocation of a good deal of discussion and some close observers of the market expect to see an onslaught upon it. Reference to the publication of the report of its earnings for the first quarter, if not before. A weak statement is expected. Trade reports are gloomy. It is understood that the unfilled tonnage is steadily contracting and that even if, near the close of the first half of the year there is no slump, the steel commission authorizes Eastern railroads to raise freight rates and there is a good deal of equipment to be placed afterwards, the showing of the Steel Corporation for 1914 will still be unsatisfactory. It is argued that it is not likely to do enough business in the last nine months to entirely make up a deficiency for the first five. There are a great many bears who are of the opinion that the price of Steel would cause a slump throughout the security list. There is expectation that if there is a raid upon Steel within a few weeks that certain Boston interests will figure in it prominently.

The market is rife with rumors that unfavorable developments are brewing in Washington in regard to Steel. Most of them centre around the reference question.

PRESSURE UPON NEW HAVEN.

There was some pressure upon New Haven and it developed early. One statement concerning this issue received much consideration on the part of traders. It is being said that a large part of the short interest had been driven in, that the bear position was no longer strong and that as the question of dividends would soon be considered for a long time to come the stock could hardly be considered attractive above 70. It has been reported that a settlement entered into by the road's management and the Department of Justice would be considered by the New Haven directorate on Thursday next, but a later report is that it will be taken up at a special meeting to be held next month.

OLD RUMOR REVIVED.

The big gain made by Northern Pacific yesterday may have been due in a measure to the revivification of the rumor that James J. Hill interests are planning to have their road take control of the Chicago, Burlington & Quincy and that replacement of price will be made. It will be a step toward consummation of the alleged deal. It is assumed that in that event Northern Pacific shareholders would reap a bonus. Railroad officials who should know have denied that any such move is contemplated.

The market tone became easier toward the end of the first hour and irregularity prevailed in the last half of the morning. Among those who suffered was among the weakest issues. The price movement among speculative leaders caused some alarm. Bears were encouraged by evidence that the bull movement lacked support on the part of large interests. Among the most stocks had declined fractionally. But St. Paul was an exception. Markets were more active this morning than they were yesterday, New York transactions totalling above 1,500,000 shares. Trading was dull over midday.

FINANCIAL NEWS IN BRIEF.

The London copper warrants market opened strong, and at noon spot and futures were each up 10s.

Of the 5,313 persons who owned Pennsylvania Railroad stock on March 1, 42,971 were women.

BOSTON STOCKS.

Following is the range of prices for leading Boston stocks till 1.15:

	High.	Low.	Last.
Boston Elevated..	82⅜	82⅜	82⅜
Boston & Maine..	65	65	65
N. Y., N. H. & H..	70¼	69⅝	69⅝
MINING STOCKS.			
Allouez	43¼	43¼	43¼
Arcadian Cop. ..	19	19	19
Arizona Com.	5¾	5⅝	5⅝
Calumet & Ariz..	69	69¾	69¾
Calumet & Hecla..	417	414	417
Copper Range	39	38¾	39
Granby	33⅝	33⅛	33⅛
Greene-Cananea...	38¾	38	38¾
Mass.	2¾	2½	2¾
North Butte	29	28¾	29
Quincy	62	62	62
St. Mary's Land..	40	40	40
Superior	21⅝	21¼	21⅜
Tamarack	39½	39½	39½
Utah Con.	11	10⅝	11
Utah Copper	49	48¾	49
Winona	3¾	3¾	3¾
Wolverine	47½	47½	47½
TELEPHONES.			
American	122⅝	122	122⅝
ELECTRI COMPANIES.			
Edison Electric ..	261	261	261
Gen. Sugar	102½	102	102
Am. Sugar pf.	110⅜	110¼	110¼
Mass. Gas	93¾	93	93
Mass. Gas. pf.	97	97	97
United Fruit	165	164½	165
United Shoe M. ..	54¾	54⅜	54¾
United S. M. pf. ..	23⅞	23⅞	23⅞
UNLISTED SECURITIES.			
Ahmeek	200	295	300
Amalgamated	77	76⅞	76⅞
Am. Agri. C. pf..	91½	91½	91½
Am. Woolen	78	77⅝	77⅝
Alaska Gold	23⅝	23¼	23⅜
Algomah	1⅞	1⅞	1⅞
Butte & Sup.	36⅜	36⅛	36⅜
East Butte	12	12	12
Inspiration	48⅝	48⅛	48⅜
Island Creek	48	48	48
Island Creek pf..	86½	86½	86½
Isle Royale	20½	20	20
Kerr Lake	4⅛	4⅛	4⅛
Kewenaw	4	4	4
Miami Copper....	24⅛	24⅛	24⅛
Ojibway	1⅝	1⅝	1⅝
Old Colony	22½	22	22
Superior Boston..	2⅜	2⅜	2⅜
U. S. Smelting ..	41	41	41
U. S. Smelting pf..	45⅜	45	45⅜
Utah-Apex	1⅜	1⅜	1⅜

NEW YORK STOCKS.

Following is the range of prices for leading New York stocks till 1.15:

	High.	Low.	Last.
RAILROADS.			
Atch., T. & S. Fe.	98⅝	98⅛	98⅜
Balt. & Ohio.....	91¾	91	91¾
Brooklyn Rap. Tr.	92¾	92⅜	92⅝
Canadian Pac.....	209¾	208⅝	209¼
Ches. & Ohio.....	53¼	53	53¼
Chi., M. & St. P..	101⅜	100⅝	100⅝
Chi. & Gt. W.....	13½	13⅛	13⅛
Del. & Hudson.....	159½	159	159
Erie	30¾	30	30¼
Great Northern..	127⅞	127⅛	127⅛
Illinois Central..	111⅞	111¼	111¼
Int.-Metropol.	15¾	15½	15½
Lehigh Valley....	145¾	145	145
Mo. Ka. Tex....	18⅜	18	18
Missouri Pac....	28⅝	25¾	25¾
N. Y. Central....	91⅞	91⅝	91⅝
N. Y., N. H. & H..	70	69⅜	69⅜
Norfolk & West.	104	104	104
Northern Pac.....	116⅝	115⅞	115⅞
Pennsylvania	112⅜	112⅛	112⅛
Reading	167⅜	166⅞	166⅞
Rock Island.....	6⅜	6⅛	6⅛
Rock Island pf..	24	24	24
Southern Pac....	96¾	95⅝	95⅝
Southern Ry.....	25⅝	25⅜	25⅜
Third Ave.	44⅛	44	44⅛
Union Pac.	160⅝	159⅝	159⅝
Wabash pf.	24	24	24
INDUSTRIALS AND MISCELLANEOUS.			
Amal. Copper	77	76⅜	76⅜
Am. Ag. Chem....	56¼	56⅛	56⅛
Am. Can. Co. Fd..	25¾	25⅝	25⅝
Am. Can.	30⅜	29⅞	29⅞
Am. Beet Sugar...	24	24	24
Am. Ice Security..	33¼	33	33
Am. Locomotive ..	35¼	35¼	35¼
Am. Sm. & R.....	79⅝	80	79⅝
Am. Tel. &	122⅜	121⅝	122⅛
Beth. Steel	44¼	42⅝	42⅝
Anaconda Cop....	26⅝	26½	26⅝
Cal. Petroleum ..	27⅝	27	27
Col. Fuel & Iron.	34⅜	32⅜	34
Con. Gas (N. Y.).	134	134	134
Gen. Motors	77⅛	76½	77
Cent. Leather....	36⅝	35½	35⅝
Gen. Electric	147¼	147	147
Mex. Petroleum..	69	69	69
National Biscuit..	136	136	136
Northern Ore	27¼	27	27
Pacific Mail.....	25⅝	25⅜	25⅜
Press. Steel Car..	44¼	43½	43½
People's Gas	124⅝	124⅜	124⅜
Pullman Co.....	21	20⅝	21
Tex. Company....	144⅝	143	144
U. S. Rubber....	62¼	62	62
Tenn. Copper....	35½	35⅜	35⅜
U. S. Ind. Alco..	57¼	56⅝	57¼
U. S. Steel pf....	110¼	110	110⅛
Utah Copper	50	55⅜	50
West. Un. Tel....	63¼	63⅛	63¼
West. El. & Mfg..	76¾	76½	76½
Woolworth	99¾	99¾	99¾

For final stock market report, read the Sporting Extra.

Tours, Travel, Transportation. Tours, Travel, Transportation.

ONE WAY
Reduced Fares
TO THE PACIFIC COAST
Tickets at Special "Colonist" Fares on Sale March 14 to April 14
TOURIST CARS:
Boston to Vancouver, Wednesdays
Montreal to Vancouver, Daily
Chicago and St. Paul to Seattle, Daily
Homeseekers' Excursions Montreal to Western Canada
Every Tuesday March to October
Write for fares to any point and full details of train service
F. R. PERRY, General Agent, Passenger Dept., 332 Washington Street, Boston
Canadian Pacific Railway

Steamships. Steamships.

SPECIAL SAILING APRIL 4 "MEGANTIC" TWIN SCREW 15,000 TONS
From PORTLAND, Me.
Only 2½ Hours from Boston
TO LIVERPOOL FOR London-Paris
Fares $85 up-First Class $53.75 Second Class
WHITE STAR LINE
84 State Street, Boston or any Local Agent

"SHORT SEA TRIPS"
$20.65 WASHINGTON, D. C.
$17.50 NORFOLK—OLD POINT
$16.65 ATLANTIC CITY, N. J.
and return via New York
Meals and staterooms not included. Tickets on sale at 192 Washington St. Offices: Boston, 192 Washington; Worcester, Bancroft; Providence, Westminster. Wharf: MERCHANTS AND MINERS TRANS. CO.

CUNARD
LIVERPOOL—LONDON—PARIS
Calling at Queenstown
From Boston
CARMANIA ..... April 28, Noon
FRANCONIA ..... May 12
PORTLAND, ME., to LONDON via PLYMOUTH
ANDANIA ..... April 11
ASCANIA ..... April 18
Built 1913—Carrying only one Cabin (II) and Third Class
From New York
CARMANIA ..March 25, 3 P. M.
*LUSITANIA March 31, 6 P. M.
*Does Not Call at Queenstown.
SPECIAL SPRING CRUISE
New York —Mediterranean
LACONIA ..... Sat., April 11
126 State Street. Tel. F. H. 4000

TO NEW YORK $2.50
via Fall and Hoot, Daily and Sunday. "THE ONLY INDEPENDENT LINE OPERATING BETWEEN NEW ENGLAND and NEW YORK."
COLONIAL LINE 2322 Wash. St. Phone F. H. 2780

BAY STATE LINE via Nall & Hoot NEW YORK $2.40
Outside 2-Berth Staterooms $1.00. Best Service to Newport and Tiverton. Sunday Night Boat 12:45. Ticket Office, 214 Washington St., Boston.

Sealshipt Oyster System

Notice of Plan of Reorganization

The undersigned Committee appointed under a Deposit Agreement, dated November 24, 1913, hereby gives notice that it has prepared a Plan of Reorganization, dated March 17, 1914; that a copy of said Plan is on file with Old Colony Trust Company, Depositary, and that a copy thereof has been mailed, postage prepaid, to each Depositor.

In accordance with the terms of said Deposit Agreement, a Depositor shall be deemed to have assented to said Plan of Reorganization, unless he files with Old Colony Trust Company Depositary, written notice of his dissent therefrom, specifying the date and number of his certificate or certificates of deposit, within fifteen days after the Plan is filed with the Depositary, mailed to Depositors, and notice of its filing published.

No holder of Three Year Bonds or Preferred Stock can participate in the Plan unless his bonds or stock are deposited with Old Colony Trust Company, Depositary, on or before April 10, 1914. Deposits of Bonds and Preferred Stock desiring to exercise their right to subscribe new money in accordance with the Plan must likewise file their subscriptions thereto on or before April 8, 1914.

March 23, 1914
Old Colony Trust Company,
Depositary,
17 Court Street, Boston.

ROBERT F. HERRICK
HENRY HORNBLOWER
PHILIP STOCKTON
Committee.

Real Estate—Miscellaneous.

CAMBRIDGE BARGAIN—OFF MASS. AV., NEAR COLLEGE, TO SETTLE AN ESTATE consisting of a one-family house, 2-family house and stable, to be sold in one parcel; the 2-family house contains 7 rooms, bath, open plumbing, set tubs, range, hot water heat, and cold cellar, etc.; 2-family house, 8 rooms, baths, furnace, other improvements, to each unit; stable, 3 stalls, power carriage room, or for garage purposes. MYER DANA.

SACRIFICE SALE.
MODERN apartment property, Roxbury, rents $9,200 yearly; $75,000; 5% on investment; 4 commuals. MYER DANA.

CAMBRIDGE, NEAR HARVARD SQ. AND COLLEGES—WELL SELL at sacrifice to net 20% on 6% modern apartments; proposition. MYER DANA.

BARGAIN TO SETTLE AN ESTATE.
6 APARTMENTS—Roxbury, 10 rooms and bath to each; rents, unfurnished, approximately $2,900 yearly; will sell at sacrifice to net 25% on investment. MYER DANA.

SOUTH END BARGAIN
$1,600 WILL BUY 12-room house on Rutland st., convenient to cars; 6% to 7% on investment. MYER DANA, 209 Washington st.

12 New Seashore Cottages

JUST finished, 10-cent fare to any part of Boston; now on sale; 5 to 7 rooms; bath; the price you would have to pay in the spring; $1,250 to $1,500; $100 to $150 cash, balance like rent; $200 to $300 cash on the new cottages; $500 to $600. W. A. DUNHAM, 1 Beacon st., room 1018.

Will Be Sold to Highest Bidder.

MORTGAGEE will sell at auction Wednesday, March 25, at 2.30 p. m., on premises 230 Highland av., West End, Medford, 2-apartment house, 6 rooms and bath each; lot 40x100; 2-family house, 6 rooms and bath each; lot 25x100; 2-family house, 6 rooms and bath each; lot 25x100; 22 Somer st., Malden, 18 Tremont st., Boston.

¼-ACRE LAKE LOTS.

Refined and select section, near Boston.
$5 DOWN, $5 PER MONTH
Boating, bathing, fishing, sports.
BROWN BEACHDALE, 101 Tremont st., room 1109. Tel. Main 3137.

Paint $1 A GAL.—Standard grade,

all colors; mixed ready; colors, samples, gallon; 5 gallons or more, reduced prices. THE PAINT WAREHOUSE, 178 Friend st., Boston.

Maynard Farm Agency Booklet free.

43 Tremont st.

FOR SALE—1 acre, lake shore, 2 cottages, rooms and piazza; barn and poultry house; building lot and fruit trees; $600; half time if desired. Large and small, village property, country shores. Some large farms; also 1 with 100 cows, 2 with sow wants. I find the need. JEWETT & ALLEN, Real Estate Specialists, Mass.

BUNGALOW—$475; cottage $950; ideal little home, 5 rooms, $1,000 and up; 6 rooms, $1,500 each; now is the time to plan for the Summer; Summer cottages for sale or rent; terms and full description P 20. Boston American.

TOUR CHANCE—Two-room bungalow, 20x12, all in and fire, furnished; spring water, lake in front, 2-3 acre, brook through land; $300; terms to suit. 1 Beacon st., room 1018.

TO SELL or purchase real estate, consult CHARLES H. FRIELDS, 26 Winter st., Boston; large, tel. 4019.

BEFORE building see my estimates. HOY CLEANSEY & FEY, Hawthorne st., Roslindale. Telephone connection.

COVED M. KEENE & SON, 500 Warren st., Roxbury, before buying or selling Greater Boston property.

FOR SALE—Easy terms; big acres land in Marshfield; price $250. Box 397, Marshfield, Mass.

Real Estate—Allston.

ALLSTON—Price $7,500, 2-family house, 5 rooms and bath; entrance, furnaces, lawn; 2-family house, 6 rooms and bath; garage. KENNEY & McNEIL, 8 Flagg st., Allston, opposite depot; tel. Brighton 1700.

Real Estate—Chelsea.

SPLENDID investment, 1 and 2-fam. houses; no. 2-fam. furnaces; rents, $1,000; price $8,000; $1,000 less than asked value, quick trade. JOS. SWEETSER, 27 Tremont st., room 28-30.

Real Estate—Cliftondale.

$200 DOWN, BALANCE EASY TERMS BUYS a new 6-room cottage, all conveniences, fine location, 2 minutes from steam cars and electric cars; 20 minutes to Boston; 2 fine lots of land; all cash price, $3,000; 2 fine lots of land; all cash price, $1,000; fine location, 2 minutes from steam cars and electric cars; price, $1,000; apply to JOHN SLOAN, Cliftondale; 25 fare from Boston.

Real Estate—Everett.

ARE YOU LOOKING for a new 2-family house for rent; we have them with 2 baths, close to elevated cars and 5 minutes to Everett cars; rent reasonable; also 1 and 2 family houses for sale; built by the owners, in best of neighborhood; see Andrew Everett; cottages on sale; cars daily. BENWARE & WILSON, phone Everett 1000.

BEAUTIFUL 6-room home, all mod. conv. lot, 4,800 ft. of land; price $4,500; $800 down, $40 per month. THOMPSON & CO., 3 Everett st., Everett.

EVERETT—Ward 1 and 2-family houses; buyers wanted. JOHN J. MULLEN, 89 Hancock st., Everett.

Real Estate—Greenwood.

FOR SALE—Comfortable 6-room house, 5 minutes walk to this station and electric cars; one hour from Boston; price $2,200; $1,700 other house, $2,200 to $10,000 lot. 214-76 Greenwood. H. H. MORRIS, station agent, Greenwood.

Real Estate—Cambridge.

FOR SALE—Cambridge house, all apts.; about 5,000 ft. of land; price only $4,500; $800 down, rest to rent. S. L. ELLERY, 7 Water st.

Real Estate—Malden.

$50 DOWN, $10 MONTHLY.
Buys 6-room house, 10 years old, 3 family house, rents $45, only $4,100; 4-family house, rents $60, only $4,600; 2-family house, rents $35, only $2,700. MALDEN REALTY CO., 8 Pleasant st., Malden; tel. 1200 Malden.

OWNER MUST SELL AT ONCE.
BUNGALOW, 6 rooms, all improvements, everything separate, best part of Malden, near reservation; price $3,000. H. BOTTERLEY, 414 Charles st.; telephone.

$200 DOWN, 2-family house, balance as rent. H. A. BUCKLEY, 18 Gale st., Mal. 2284-R.

Real Estate—Medford.

MEDFORD HILLSIDE—2-fam. house, 11 rooms and bath; steam heat, large lot; 1 mile to electric; steam boat, large lot; 1 mile to ferry; grandchild's sale; price $5,100; terms $5,000 cash. D. 94, Boston American.

SIX new houses in Medford to be sold on easy terms. P 97, Boston American.

THE BOSTON AMERICAN
Published Daily and Sunday at 90 and 92 Beacon Street, Boston, Mass.
BRANCH ADVERTISING OFFICES.
BOSTON—E. KATZENBERG, Representative, 90 and 92 Beacon st.
NEW YORK—THE TRIBUNE BUILDING.
CHICAGO—THE TRIBUNE BUILDING.
SAN FRANCISCO—THE CALL BUILDING.
NEW ENGLAND NEWSPAPER PUBLISHING CO.
Entered as second class matter, June 4, 1907, at the postoffice at Boston, Mass.
Entered as second class matter at the postoffice at Worcester, Mass.
Rates: Daily, One Cent. Sunday, Five Cents. Rates as quoted for the United States outside of Boston, Canada and Mexico.
Daily only:
One year $5.00
Six months 2.50
One month 45
Sunday only:
One year $2.00
Six months 1.00
One month 20
Daily and Sunday:
One year $6.00
Six months 3.00
One month 55
Postage to subscribers, add one-tenth of rate. Foreign rates, one year daily and Sunday $12 per copy; Sunday $2.

Too Late to Classify.

Deaths.

MARIGOLD—In Holy Suffolk, March 27, Emma Marigold, 51.
Funeral from late home, Suffolk, Wednesday, March 25, 9.30 a. m. Burial Lowell. Providence papers please copy. Omit flowers.

Lost and Found.

LOST—On 8.58 a. m. train Monday, between Oak Grove and Boston, a black leather card case, outside lined, containing money and other personal effects; reward. MARION SPURR, 839 Main st., Melrose.

Male Help Wanted.

YOUNG MAN—Between 15 and 18, to learn meat's forming business; good pay to right boy. LEVY-LEMA-HARDENBERGH, 52 Canal st., Boston.

Real Estate Dorchester.

DORCHESTER

ROBT. L. DEVINE, 923 DORCHESTER AV. A list of homes somewhat above the average.
SPLENDID 13-room, 3-fam. house, hand-some; plenty of sun and air; every modern improvement; finished throughout in hard wood; 2-fam. house, 6 and 6 rooms; 2-fam. house, 7 and 7 rooms; price $13,000. ROBERT L. DEVINE, 923 Dorchester av.

DORCHESTER—15 rooms, 2 fam. house; rents $1,020; only $5,800; number over particulars; furnace heat, gas room, range, etc.; on main car line. ROBERT L. DEVINE, 923 Dorchester av.

DORCHESTER—One minute from Upham's Corner; separate rooms and baths to each of 2 fam. houses, excellent condition; no vacancies for 6 months; rents $30 per month; one of $36 per; price for both $5,000; sun on for your inspection; terms to suit purchaser. ROBERT L. DEVINE, 923 Dorchester av. HOLLAND, ON THE SQUARE, at Upham's Corner, Dorchester, open evenings.

$18 A MONTH rent carrying cost of 5-room cottage, large sunny corner, near electric cars, Dorchester; $1,000 cash; 6% on investment. Chester light and airy 6-room flats, $18 to $20. PAUL, 317 Geneva av., Dorchester.

DORCHESTER—2-family, all improvements, fine land, $4,000 apply 768 Washington st., Dorchester.

Real Estate—Milton.

NEW single house of six rooms, porcelain bath and bath with 6,000 feet of land. Warren av., Milton Mass. Apply 15 Houston st., Mattapan, Mass.

Real Estate—Randolph.

6-room house, barn and 1 acre $1,600
3-room cottage, ½ acre, $750 ..... $150 down
Summer cottage for sale or rent $100
Summer cottages for sale or rent for $300 up.
YATES & ROBERTS, 230 Wash., st., room 7.

Real Estate—Revere.

REVERE BEACH—3-st. house, hot water heat, 8 rooms, bath, 2 min. from water. A 221, Boston American.

Real Estate—Roxbury.

BUILDERS ATTENTION!
ROXBURY LAND SACRIFICE.
Owner must sell; 2 lots, 50x100 each, land in Roxbury on one of main thoroughfares; assessed $2,000; will sell for $1,000 cash; must be sold at once. BLAKE, 31 Tremont st., room 1.

ROXBURY SACRIFICE.
CORNER 2-fam. house, Boston, near Warren st.; 14 rooms, 3 baths; all mods., all rented; $1,000 cash; must be sold; owner leaving town; sacrifice for $4,000; mortgage to suit purchaser. BLAKE, 31 Tremont st., room 1.

BEFORE BUYING or moving Roxbury property consult JAMES A. FRAZER, 287 Dudley st. Tel. Roxbury 1700.

Real Estate—South End.

ALL RENTED $720 YEAR—PRICE $4,900. 6-FAMILY, 2 STORES, 2 BATHS, 2 FURNACES.
5 rooms, bath, ranges, all improvements; very easy option F 462, Boston American.

Real Estate—Somerville.

$500—BUYS a new 2-family, 5-st. house, 5 rooms and bath to each; lot 25x100; 2 min. to cars; hardwood floors; a fine home and investment. $1,000 cash, balance like rent. $1,500 buys 2-fam. house, 5 rooms and bath to each; lot 25x100; 2 min. to cars. Apply to MARK ROBINSON, 1 Beacon st., room 1018. Tel. Main 3137.

BARGAINS—2-family house and 3-family house, 6 rooms and bath to each; price $7,000 each; 3-family, all imps., rents $32 month; price $4,000; 2-family, all imps., rents $18; price $2,500; or telephone 1248 Broadway; telephone 21127 Somerville.

SOMERVILLE HOME BUILDING ASSOCIATION, 8 Pearl st., Somerville, Mass. Shares, $1 per month, from Milk st., Boston. C. W. HODGDON, Secretary. Call or write for booklet. Money to loan.

ESSEX ST.—Somerville, 2-family house, 6 rooms, modern improvements, rent $30; price $4,000; 2 min. to cars; first and absolutely control; 2-family house, 6 rooms, modern improvements, rent $30; price $4,000; 2 min. to cars; first and absolutely control. $4,200. L. W. BLANCHARD, 219A Highland av., Somerville.

NEAR UNION SQ.—Two-family house, 11 rooms, modern improvements, set tubs, open plumbing, hot water heat, screens and storm windows; rent $30; price $4,000. L. W. BLANCHARD, 219A Highland av.

$1,000 CASH, balance like rent, buys 6-room house, with modern conveniences; rents $360; price $4,000. L. W. BLANCHARD, 219A Highland av.

$1,000 CASH, balance like rent, buys 6-room house, with modern conveniences; rents $360; price $4,000. L. W. BLANCHARD, 219A Highland av.

Real Estate—Waverley.

WAVERLEY—New cement two-apartment house, all conveniences; $4,500; terms to suit; owner cares; a bargain. C. S. SCOTT, Waverley sq.

Real Estate—Wilmington.

$250 DOWN—New house, 5 rooms, plastered, hot water heat, set tubs, open plumbing, price $4,250; 1 mile R. R. LANG, opp. Reading station, Wilmington.

Real Estate—Winthrop.

BARGAINS—Summer cottages for rent; 2 houses for sale; 5 minutes to R. R. and B. H. R. 162 Pauline st., Winthrop; tel. 262-R.

FOR SALE—House, $1,500 to $15,000; some with modern conveniences. MOORE, 121 Locust st., Winthrop; tel. 247-M.

Farms for Sale.

GREAT FARM BARGAIN, 50 ACRES, $2,000; 10 miles Boston; 2 miles R. R. sale; 10 acres, fruit, coffee, young; 10 acres, wood; 10 acres, tillage; 10 acres, pasture; 14 rooms, 2 baths, hot water heat, open plumbing, fine cellar with engine, sheds, 100 feet new prod., root house, 2 barns, 1 new; 2 wells, never fail; fruit, truck or farm; buildings newly painted; owner has fine estate here and wishes to go to Boston or farm; exchange for smaller farm collateral; terms easy; this is a rare chance to get on easy terms. OWNER, P 977, Boston American.

7-ROOM house, fruit, shrubs, small land; cost $2,000; will sell for $1,000; terms. HERBERT BURR & SONS, 507 Washington st., Newton-ville. Tel. 1200 Newton.

VIRGINIA FARMS and timber lands; improved and unimproved; in new and old sections; all sizes and prices; write us your wants. THOMAS & CO., Inc., 28 South North st., Richmond, Va.

LELAND FARM AGENCY
CIRCULAR FREE. Room 402, 31 Milk st.

Real Estate Mortgages.

POSITIVELY NO COMMISSION CHARGED
HEIRS CAN BORROW
On reversionary interests in real estate, income or future inheritances, lowest rates; money ready in 21 days. HOME MORTGAGE LOAN CORPORATION, 27 State st., room 66; tel. Main 6000. Branch, 1 Beacon st., Boston.

MONEY for good 1st and 2d mortgages, also for construction purposes; city or suburban. ALBERT AMMANN, with Henderson & Rose, 50 State st., tel. Fort Hill 3713.

Real Estate to Exchange.

EXCHANGE—7 lots, Lynn, $3,200; house, The Fenway, value $6,000; 2 lots, Dana Hill st. South Boston, $200; cottage, Partridge Island, Me., $150 down. CUSHING, 545 Union st., Lynn.

Summer Cottages to Let.

ASBURY GROVE, MASS.—Furnished summer houses for sale or to let at bargain prices; 8 rooms, bath, piazzas, fine location; also 2 cottages near a fine lake and summerhouse, size, 25 x 30, to let. JACKSON, 29 Oxford st., Lynn, Mass.

Business Property to Let.

A BRICK FACTORY
CONTAINING about 40,000 square feet, in to suit tenant; also 2 brick stores, 1 wood store, 1 brick st., near Front st. East Cambridge, location ideal for any business; rent low. 53 State st., Boston. Inquire of IRVING & CANSON, 406 Tremont st., Boston. Tel. Beach 1700.

Furnished Apartments.

BEAUTIFULLY furnished 6-room apartment on Commonwealth av., Boston, to let; rent reasonable; two bedrooms Brass beds, and bureaus; dining room, parlor, kitchen and bath; heated by gas; $40 mo. Tel. Rox. 4564-W, before 12 m.

HUNTINGTON av., convenient location, newly and thoroughly furnished housekeeping suites; 2 to 5 rooms; $12 to $25 monthly; bath; gentlemen only; 1 suite for light housekeeping; rent $10; 1 room $3 to $5. Hunt 810 av.

NEWBURY st., Dorchester-Ideal location, 4 suites to Franklin Park; corner suites of 2, 3 and 4 rooms; fine entrances; steam heat; janitor; continuous hot water; newly furnished; $17.50 to $28 mo. Tel. Rox. 4564-W, before 12 m.

Stores and Offices to Let.

To Let

At 283 and 287 Devonshire Street, light chamber for mfg. purposes; steam heat and freight elevator service. Apply to

Whitcomb & Company

16 STATE ST.

STOREHOUSE about 4,000 sq. ft., Cambridge, near Boston; exceptional opportunity; will sell or rent. For particulars P. E. BENNETT, 127 Milk st., Boston.

TO LET—1 room 20x80, 1 room 30x80, for manufacturing purposes. Apply to ROBERTS FAUCET & SONS, 260 Portland st., East Cambridge.

BRAND NEW stores, suitable for any business; rent reasonable; 2 left; also very reasonable. JAS. A. FRAZER, 287 Dudley st., Roxbury.

ROOM 15x30; privilege suite of offices, heat and light; rent $15 per month. 1 Beacon st., room 1018.

TO LET—Fine, large room, one flight, 25 Tremont row, best

Male Help Wanted.

A Word of Warning

Hundreds of men and boys have wasted their hard-earned money in worthless automobile instruction.

Before deciding on ANY school, or investing a dollar for such instruction write for a catalog of the Boston Y. M. C. A. Automobile School and learn what the oldest, biggest and best equipped auto school in America has done for 8,000 other men and can do for you.

We are in this work to protect your interests and equip you for a good paying position.

The Busy Season is just opening—don't delay—enter a day or night course now. Three Lessons Free upon presentation of this ad at the door.

Y.M.C.A. Automobile School
322 HUNTINGTON AV., BOSTON, MASS.

WANTED—Two young men, 18 or 19 years old, to learn the advertising business. Small salary to start, but good future assured to a hard and intelligent worker. Apply H 333, Boston American.

Wages, Room, Board, Railroad Ticket

FURNISHED by some of our "61 different co-operative propositions" while working into and learning automobiling, marine engineering, gas engines, machinist's trade, pattern making, mechanical engineering, barber trade, chiropody, band music, sign painting, elegantly equipped ... shop, licensed auto agency, biggest barber shop, shaves, haircuts, 5c, 10c, 15c, 20c, 25c, lady barbers; positions positively guaranteed graduates, trade lessons given free in repairing and driving automobiles to beginners; board and room, $12.50 for six weeks, or $25 for 3 months. ... beat this; come in, hear free lectures by experts; also free driving lessons, everybody; open 8 a. m. to 10 p. m.; chartered by State; authorized capital $100,000; two buildings, 814 to 820 Washington st., Boston, Mass.

ALDIS OWEN HALL, Prest. & M'g'r

MEN WANTED

To learn automobile driving and repairing:
GUARANTEED LICENSE COURSE.
UNLIMITED SHOP COURSE.
BEST EQUIPPED SCHOOL IN NEW ENGLAND.

WE secure more licenses and place more men in good paying positions than anyone else in New England, if you would be successful see us first; look for our equipment and get our terms before going elsewhere; day and evening classes.
WILLIAMS, 85 Chestnut street.

Columbia Auto Institute,
83 CHURCH ST.
SAVE YOUR MONEY BY SEEING US FIRST.

Automobile Instruction

PACKARD CARS USED

CHAUFFEURS

Painters Union No. 11

HARRISON AUTO SCHOOL

Agents and Canvassers.

Furnished Rooms to Let—Misc.

MEN! ATTENTION!

LANGHAM HOTEL,

VISITORS TO BOSTON

Furnished Rooms—Back Bay.

Furnished Rooms—Beacon Hill.

Furnished Rooms—Cambridge.

Furnished Rooms—Dorchester.

Furnished Rooms—Roxbury.

Furnished Rooms—Allston.

Furnished Rooms—South End.

WEST NEWTON ST., 145—Parlor with piano, heated, suitable two or three persons; refined people only.

WEST NEWTON ST., 146 — Parlor, alcove sleeping rooms, new furniture, business people; gentlemen preferred; water; tel.

WEST NEWTON ST., 36—Large, front side room with open bed, and heated square room, with running water, tel., $1.50 upward.

WEST NEWTON ST., 92—Large, sunny, pleasant rooms, $2 and up.

WEST NEWTON ST., 61—Clean, airy rooms; gentlemen or visitors accommodated; tel.

WEST NEWTON ST., 215—Nicely fur. sq. and side rooms, h. and c. water, steam heat; tel.

WEST NEWTON ST., 155—Clean, well furnished parlor and sq. rooms; hot and cold water, tel.

WEST SPRINGFIELD ST., 214—Front back parlor, piano; side rooms; running water, hot water heat, tel.

WEST SPRINGFIELD ST., 218—In German teacher's family; rooms reasonable; board if desired.

WORCESTER ST., 22—Front and back square with kitchenette; side rooms, $1.25 up; steam heated.

WORCESTER ST., 21—Nicely furnished square rooms.

WORCESTER SQ., 30—Well furnished, square room, light housekeeping; side room, hot, cold water. Telephone.

WORCESTER SQ., 10—Nicely furnished front parlor, h. and c. water, steam heat; tel.; respectable house.

YARMOUTH ST., 26—Dining room furnished complete; sunny, square rooms, continuous hot water, all conveniences.

Furnished Rooms—West End.

GREEN ST., 107—Warm square rooms for light housekeeping; side rooms $1.50 up; American management.

SOUTH RUSSELL ST., 11—Newly furnished square and side rooms; also rooms for housekeeping; $1.50 up.

SOUTH RUSSELL ST., 18—Pleasant rooms for l. h. k. or lodging; low rent.

Board and Rooms.

ROOM, board, physician and nurse furnished patients with noncontagious diseases; surgical and chronic cases accommodated. A. G., Box 1312, Hartford, Ct.

REFINED GENTLEMAN seeks room, if possible board, with congenial party; state all particulars; Brookline or South End preferred. V 138, Boston American.

DORCHESTER—58 Bowdoin st.; good home for elderly and invalid persons, kind care, terms reasonable.

WANTED—1 or 2 children to board, good home. MRS. W. E. BOWERS, 23 James st., Malden.

PRIVATE home for lady before and after. 205 Wyoming av., Melrose, Mass.; tel. 1205-W.

TREMONT ST., 571—Front st. and side rooms, with board; continuous hot water; $5 up.

Business Opportunities.

A Syndicate Opportunity

We desire to get into close contact with responsible brokers or other investors who would be prepared to underwrite a small block of shares on a good margin of profit in a good Silver Black Fox proposition. The Foxes are high-grade, ranch bred, pure silver black. We know the fox business thoroughly and furnish best of references. Our offering is ground floor and right in every other respect. Address

FUNDY FOX CO. LTD.
45 Milk St., Boston, Mass.

GOOD OPPORTUNITY.

FOR GOOD investment property; grocery store must be sold at once, great sacrifice; easy terms. Apply at 37 Adams st., Roxbury.

LODGING HOUSE

CLEAN, 13-room house, furniture very little used; rooms rented; more than double rent; retiring from business; no brokers. S 140, Boston American.

CORNER PROVISION AND GROCERY STORE. Located on Roxbury main thoroughfare; new stock and fixtures; good home trade; new; forced out for want of capital; sacrifice for $500; fixtures alone worth more; investigate at once. JAS. A. FRAZER, 397 Dudley st., Roxbury.

WOULD you like a sound business proposition that makes you independent for life? fully protected and tried; practical man with money only need answer; good reasons for selling. D 96 Boston American.

REFINED RESTAURANT—Seats 50, rushing business, cost $1,500 to fix up; must be sold this week; price $375, $200 down. L. BIJOT, 482A Columbus av.

11-ROOM HOUSE, completely furnished, near Worcester, fine condition; cost $450; sell for $350 cash for quick sale. F 439, Boston American.

14-ROOM lodging house, fine condition, rooms filled; cost $750, sell for $450 or easy terms; sickness cause of sale. 207 W. Springfield st.

LADY LEAVING TOWN—Must dispose lodging house at once; reasonable offer accepted; this is a real bargain. NORWOOD, 39 Appleton st.

PROMINENT picture theatre, paying handsomely, centre Boston; continuous and Sunday; easy terms. WETMORE, 2 Park sq.

LUNCH BUSINESS—Rent $10; will show $30 week clear profit; will show business; price $35 cash. Y 620, Boston American.

$600 FOR GROCERY and provision store doing good business, $300 cash. Z 402, Boston American.

12-ROOM HOUSE—Well furnished rooms, all rented. Inquire 17 Cumberland st. between 11 and 3.

BLACKSMITH business for sale; good paying business year around. Box 65, Egypt, Mass.; tel. 23-4 Scituate.

16-ROOM house, nicely located; rooms let; income $150; sell reasonable. H 331, Boston American.

WEST NEWTON ST., 155; lodging house, 10 rooms, newly papered and painted; $550, $200 down.

TO SELL or purchase a business of any description, consult THOMAS F. PHELAN, 63 Windsor st., Cambridge; tel. 4919.

Miscellaneous.

Paper Hanging.

Sewing Machines.

Storage.

Talking Machines.

Talking Machines and Records.

Patents.

Wines and Liquors.

Refrigerators.

Clothing.

FIRE SALE
OF MEN'S CLOTHING.
CREDITORS' LOSS YOUR GAIN.

Forced to accept last carload of $15,000 stock bought of D. & G. Mfg. Co. of Phila. Last 10 days sale of men's, boys' clothing, made for the spring season. Sold less than mfg. price. ... overcoats, suits, $12, $15, $2.75; men's overcoats, suits, $18-$20, $3.50; ... men's custom made suits, $27, $5.50; men's custom suits $30, ... pants, ... men's pants $3.50, 69c; raincoats, $1.40; English raincoats $15, $2.25; ... suits $2.50, 98c; men's derby, soft hats ... shoes 98c; men's Goodyear welt shoes $4.50, $1.79; trunks $1.45 up; traveling bags, suit cases $3, 69c; gents' furnishings, etc. Bring this ad. Worth $1. Look for the name:

WOLF COHEN & CO.
2093½ Washington st., 2 min. from Dudley St. Ele. Sta. Open eves till 10 p. m.; Sat. 12 p. m.

MARKS & CHESTER

New England's Greatest Store for Genuine Bargains in Clothing.
29 YEARS OF HONEST DEALINGS.
Be up-to-date for what little money you can spare; largest variety in New England of uncalled-for, slightly worn and misfit students' clothing.
MADE BY LEADING TAILORS.
5,000 Suits and Overcoats from $2; 2,000 Coats and Pants from 75c. Highest grade Dress Suits for sale and to let. Look for the name

MARKS & CHESTER
105 Dudley St., corner Dudley Sq.
NEAR DUDLEY ST. STA. OPEN EVENINGS TILL 9, SATURDAYS TILL 11.

Uncle Sam's Loan Office
ECHEL HERMANN, 164 MERRIMACK ST.
1,600 unredeemed suits, coats, vests and pants from $1 to $12; 34 years of honest dealing; money to loan on diamonds, watches, clothing and tools; open from 6 a. m. to 9 p. m., Saturdays 10 p. m.

SEE MAX KEEZER
1236 MASS AV., CAMBRIDGE, MASS.
FOR Harvard students' second-hand and misfit clothing; open evenings, Sat. until 10 p. m.

SEE LINSKY & COHEN
FOR Harvard students' misfit and second-hand clothing; 2,000 suits from $1.50 up; coats and pants from 75c up. 1286 Wash. st., 1 min from Dover st. station; open evenings until 9; Saturdays to 11.

S. SEDAR CO.
$1.00 A WEEK ORDER given for best brands men's and women's clothing. 5 Bromfield st., room 53.

SLIGHTLY used stage and evening dresses, $3 up; Spring suits and Summer dresses, $2 up; opera coats, $3 up; for sale, to let; waists and skirts of all kinds. DE GROOT, 347 Tremont st.

DRESS SUITS and silk hats to let. WILLNER'S DRESS SUIT PARLORS, 30 Boylston st.

Diamonds, Watches and Jewelry

WATCHES—50c WEEK

DIAMONDS $1, no payment down, order given on largest wholesale houses; low prices, large selection, liberal credit. FREEMAN H. KENDALL, 161 Summer st., Room 72; Ox. 2853-W.

Lenox Jewelry Co.
$1 DOWN, $1 week, diamonds, watches, jewelry; open an account now; we trust you. 375 Washington st., ninth floor.

S. SEDAR JEWELRY CO.
WATCHES, diamonds and jewelry, $1 a week. 5 Bromfield st., rm. 53; open evenings until 8 o'clock.

$1 DOWN. EST. 1900. EASIEST TERMS IN BOSTON. DIAMONDS, watches, jewelry; large stock. L. B. BURACK & CO., 5 Bromfield st., rm. 46.

MAINSPRINGS, 25c. J. S. ROUND & CO., 734 Washington st.; diamonds, watches, jewelry; $1 a week.

BEST PRICES PAID FOR Collateral tickets, old gold and jewelry of all kinds. COURTNEY, rm. 30, 165 Tremont st.

POSITIVELY highest prices paid for diamonds, pearls, emeralds, platinum, gold, broken jewelry; see us before selling; Collateral Loan tickets bought or large loans. ROY, rm. 52, 77 Summer st.; established 15 years; license 58.

EYEGLASSES repaired, eyes examined, frames fitted. H. A. BOWDLEAR, registered optometrist, 18 Devonshire st.

LADY'S beautiful $200 diamond ring pawned; Coll.; $65; sell ticket cheap. F 429, Boston American.

SETH THOMAS New Echo alarm clocks $1.25, Big Ben, $2.50. BOWDLEAR'S, 18 Devonshire st.

Pianos and Musical Instruments

March Piano Sale
Roxbury Piano Storage Salesrooms Co,

Bargains in the World's best uprights—some new—some used a little and some used more.

Haynes	$165	Vose	$110
Chickering	$55	Kranich & Bach	$105
88-Note Int. Player	$225	Weber	$75
Doll & Sons	$250	Huntington	$90
Chickering	$90	Knabe	$80
Mason & Hamlin	$125	Behning	$50
Emerson	$75	H. F. Miller	$82
Frederick	$175	Hallet & Davis	$85
Radle	$115	Shumann	$120
McPhail	$65	Kranich & Bach	$70
Huntington	$120	Ivers & Pond	$90
Pease	$275	Steinway	$175
Everett	$108	Stieff	$135
Steinberg	$40		

AS LOW AS $5 DOWN, $1 A WEEK

We take in trade anything of value you have in exchange for piano.

Roxbury Piano Storage Salesroom Co.

2418 Washington st., Roxbury, on the ground floor; don't look for glaring signs, look for the number, 2418. Open Monday, Thursday and Saturday till 9 p. m.

LOWELL BRANCH, 42 MIDDLESEX ST.

Sale every day—Open Monday and Saturday evenings until 9 o'clock—Largest store—biggest stock—greatest bargains—easiest terms in Lowell. Almost all the pianos listed above can be seen; if not, ask for them. Free delivery. Trial allowed in your home.

PELTON PIANO CO.
168 TREMONT ST.
150 PIANOS and player-pianos in stock, all styles, makes and prices; greatest bargains in New England; terms to suit purchaser; send for bargain catalogue; established 25 years. PELTON PIANO CO., 168 Tremont st.

FACTORY SALE.

50 STANDARD makes, upts, $15 to $90, $5 down and $1 weekly; open Monday, Thursday and Saturday evenings. DURRELL PIANO CO., 2337 Washington st., Rox., opp. Dudley terminal, 1 flight; no canvassers, no commissions.

FINEST new pianos, uprights, grands and players; liberal terms; saving of $100 or more. J. S. WYMAN, pianos, wholesale and retail, 94 Blackstone st., Boston.

PIANOS—$1 down, $1 weekly, all styles, new, second-hand, manufacturers' sale. 213 Tremont st.

UPRIGHT PIANO, Boston make, good condition, low price. 33 Marshall st., Som.

200-YR.-OLD violin, fine tone. JACOB LAHTI, 12 Nelson st., W. Quincy, Mass.

Music.

PIANOS TUNED

ONLY piano house in New England making a specialty of tuning, polishing and repairing. Write or tel. Jamaica 924-W, Tuning Dept. EDWARD F. HENNING, 3005 Washington st.

Victrolas---Pianos---Grafonolas

PIANOS TUNED $1

CLEANED AND VOICED FREE.
WORK guaranteed. PROF. HALL, expert tuner, 205 Huntington av., Boston; 25 years' exp.; Chickering, Steinway, Hallet & Davis; expert repairing, felting, stringing; go anywhere; examine piano free. Phone 4160-W Back Bay.

PIANOS TUNED $1

CLEANED and examined free, will go anywhere, work guaranteed. PROF. BERRY, 463 Dudley st., Roxbury; tel. 2808-M Rox.; 27 years' exp. with Emerson, McPhail, Chickering, Miller pianos; expert stringing, felting, regulating, voicing.

GIRLS—Wanted with good voice, situation given; call Thursday between 10 and 12 a. m., 43 Chambers st. MR. BARONE.

LADY will sell fine tone Emerson piano; $50, $1 weekly. Residence, 463 Dudley st., Roxbury.

Dancing.

TANGO.

LEARN the tango and other modern dances at home; book with clear and concise instruction 10c in coin. THE ELITE PUBLISHERS, Waltham, Mass.

Billiard Tables.

A CHOICE assortment of pool and billiard tables, all leading makes, low prices, easy terms. SHANLEY, 36 Portland st., Boston.

Used Cars and Accessories. Used Cars and Accessories.

We Are Proud

Of our Rebuilt Cars. They represent the same ultra-skillful workmanship that makes the 1914 WINTON SIX stand supreme today among the WORLD'S BEST CARS. When one of our REBUILT CARS is ready for delivery, it means there is absolutely no chance for improvement so far as that particular car is concerned. So convinced are we of your complete satisfaction after buying one of our Rebuilt Cars, that we urge, in all cases, that you write your own guarantee, and then, whatever the terms of that guarantee might be, we live up to it, not only to the letter, but in spirit as well. If you have $1,600.00 and want to put it into one of our 1912 Rebuilt Winton Sixes, having all the earmarks of a $5,000.00 machine, you had better act now. At any rate, you owe it to yourself to see what we have to offer before you buy.

Also several 1911 Winton Six Rebuilts at a big saving.

Winton Motor Car Company
Phone B. B. 5226 674 Commonwealth Ave., Boston

GOOD CARS TO RENT

PACKARD, Pierce-Arrow, limousines and landaulette, day or night, excellent service, careful drivers, $3 per hour. COLLINS GARAGE, 57 Cliff st., Roxbury; phone Rox. 1240.

FOR SALE—Ford car, 4 cylinder, in first-class condition, tires nearly new, top, windshield, tools and extra tire; price $250. E. H. MORTON, station agent, Greenwood.

AUTOMOBILES for hire, day or night, lowest price. HUMBOLDT AV. GARAGE; tel. Rox. 22488.

Machinery and Tools.

FOR SALE—Second-hand lathes and planers, in good condition; also one 14in.x36in. Hamilton-Corliss engine. Write or call, WHITCOMB-BLAISDELL MACHINE TOOL CO., 134 Gold st., Worcester, Mass.

WANTED—Second-hand leather roller; state price. 321 Washington st., Quincy, Mass.

Used Cars and Accessories.

DO YOU MEAN BUSINESS?
IF SO, THIS IS YOUR CHANCE

At the recent Auto Show, while disposing of our regular stock, we took in trade a few automobiles of various well-known makes. They are good cars in every respect. Some were only slightly used, and all are in perfect mechanical condition. If we had the time, or the required space to devote to it, we could sell them at a good profit. As it is, however, we are compelled to make a QUICK CLEAN-UP. We are, therefore, willing to "break even," if necessary, in order to get the proper action.

HERE IS A REVISED LIST OF "OPPORTUNITIES."

1909 American Roadster.
1913 Moon Runabout.
1912 Chalmers 30, Coupe and Touring Body.
1910 American Touring Car.
1912 Lenox Touring Car.
1911 Columbia Touring Car
1909 Winton Six Touring Car, fully equipped, $500.

BETTER "CLIP" THIS AD.—THEN DROP IN, OR PHONE, TO SEE IF THE ONE YOU WANT IS STILL HERE.

Winton Motor Car Company
Exchange Car Dept.
Phone B. B. 5226 674 Commonwealth Avenue, Boston

Women's Specialties. Women's Specialties.

New Spring Suits $8.50

Made to Your Measure................

We furnish all material, linings, etc., and guarantee a perfect fitting garment. Come and see the extraordinary bargains we are giving to advertise our new place.

American Ladies Tailoring Co.
138 TREMONT ST. OPEN EVENINGS

Bring in your last season's straw to make over. If we cannot make it as good as new will allow you for it toward purchase of new hat. Millinery goods retailed at retail prices. DONOVAN & WINCH, importers, 44 Chauncy st., store opp. Avon st.

Face Specialist

FROWNS, deep facial lines and hollows, irregular features and all facial blemishes corrected permanently. Consultation free. Call or write. Hours 10 to 6. Dr. E. P. REID (Registered Physician), 100 BOYLSTON ST., Room 629, Boston. Tel. OX. 807.

ALL KINDS of ladies straw and Panama hats made over to latest styles; expert workmanship; prices reasonable. COLUMBIA HAT CO., 3 School st.

Bicycles and Motorcycles.

HUB MOTORCYCLE CO.

EXCELSIOR agents, all makes in used machines, bicycles $15 and up; everything for the riders. 258 Columbus av.

1912 EXCELSIOR TWIN

7 H. P., perfect mechanical condition, $110 cash. Basement, 195 W. Newton st., Boston.

WE CARRY a large stock of motorcycle and bicycle accessories, including tires of different makes; also chain and chainless bicycles. NEW ENGLAND MOTORCYCLE CO., 178 Columbus av., Boston, Mass.

WANTED—1912 or 1913 Indian motorcycle for cash. W. F. BLEYER, 98 Mass. av., Boston; tel. Back Bay 720.

MOTORCYCLES—Some as low as $35 up. NORTH END CYCLE CO., 9 Cooper st., Boston.

SECOND HAND bicycles $4 up; tires $1.50 up. 136 Dover st., near L. station.

For Sale—Miscellaneous.

DEAFNESS CURED

Let me tell you how my hearing was greatly benefited. Information free for your name and address. Address P 283, Boston American.

Money to Loan.

CHELSEA INVESTMENT CO.

LARGE loans on pawn tickets, pianos, furniture, teams, horses, stores, boats, anything. L 23, Tel. Main 3386, 28 School st., room 2.

MONEY to loan on salary, furniture, pianos, stores, offices, autos, boats, collateral tickets; 1, 24; short notice, lowest rates, big money for diamonds, watches, old gold. VAN DAM, 4 State st.

TO THOSE NEEDING MONEY—We are prepared to loan at an hour's notice, and at the lowest rates. HUB LOAN CO., 43 Tremont st.

Typewriters.

Legal and Public Notices.

Hearings.

Proposals.

Detectives.

Lawyers.

Wanted—Miscellaneous.

Office and Household Furniture.

GET full value for your furniture; cash paid for all kinds of merchandise. J. SWETT, 41 Eliot st., tel. 775 Oxford.

OLD feather beds bought; highest price paid. AMERICAN FEATHER CO., 235-237 Dover st., Boston.

Printing.

1,000 BUSINESS CARDS or 1,000 circulars, $1. PRINTING BARGAIN HOUSE, 837 Washington st., Boston.

1,000 BUSINESS CARDS, $1; 1,000 circulars, $1. B. BRIEF PRESS, 81 Leverett st., Boston.

DEATHS

AHEARN—In this city, March 23, Timothy Ahearn. Funeral from the residence of his brother, John Ahearn, 11 O st., South Boston, Wednesday, March 25, at 8:15 a. m. Solemn requiem mass at St. Eulalia's Church at 9 o'clock.

AYERS—In Roxbury, March 23, Alice W., widow of James W. Ayers, 58 yrs. 10 mos. Funeral services at her late residence, 17 Regent st., on Thursday, March 26, at 2 o'clock.

BARNARD—In Quincy, March 23, Helen L., daughter of James J. and Mary S. Barnard, in her 20th year. Funeral services at late home, 18 Packard st., Wednesday, March 25, at 2:30 p. m.

BOLEMAN—In Roxbury, March 22, Thomas F. Boleman. Funeral services at the residence of his brother, James W. Boleman, 63 Munroe st., on Wednesday, March 25, at 2 p. m.

CONNOR—In Roxbury, March 22, Margaret (nee Mulvey), beloved wife of Michael Connor. Funeral from her late residence, 9 Woodville st., Wednesday, March 25, at 8:15 a. m. Solemn requiem high mass at St. Patrick's Church, Dudley st., at 9 a. m. Relatives and friends invited to attend.

COOK—In Jamaica Plain, March 23, Charles Congdon, son of Charles S. and Mary Congdon Cook, 17 yrs. Funeral services at St. John's Episcopal Church, Roanoke ave., Wednesday, March 25, at 11 o'clock.

COPELAND—In Everett, March 21, George H. Copeland, 64 yrs. 14 ds. Funeral services at his late residence, 21 School st., Wednesday, March 25, at 2 p. m.

DOHERTY—In Dorchester, March 23, Mary M., beloved daughter of Michael and Cassie Doherty, formerly of East Boston. Funeral from late residence, 151 Bowdoin st., Thursday, March 26, at 8:15 a. m. High mass of requiem at St. Peter's Church, Meeting House Hill, at 9 a. m. Relatives and friends invited to attend.

EDWARDS—In Chelsea, March 23, Emma A. Edwards. Funeral at residence, 3 George st., Thursday at 2 o'clock.

FITZGERALD—In Brookline, March 23, Ellen, widow of James Fitzgerald. Funeral from her late residence, 64 Chestnut Hill ave., Wednesday, March 25, at 8:15 a. m. Solemn high mass of requiem at St. Lawrence's Church at 9 o'clock.

KEENAN—In Roxbury, March 23, Eugene M. Keenan, husband of the late Minnie Keenan (nee Spillings). Funeral services will be held at his late residence, 2436 Washington st., Tuesday, at 2 p. m.

KRESS—Albert Kress of 67 Worcester st., died suddenly in Providence on Saturday, March 14, and was buried from that city on Thursday, March 19.

LANE—In this city, March 23, Mary A. Lane, 49 yrs. Funeral services at her late residence, 21 Dilworth st., on Wednesday, March 25, at 2 p. m.

MACLEAN—In Jamaica Plain, March 22, Jennie, wife of William M. MacLean. Funeral services at her late residence, 29 Forest Hills st., Tuesday, March 24, at 2:30 p. m.

McAULTY—In Roxbury, March 23, Katherine, beloved wife of William McAulty of 21 Magazine st. Funeral notice later.

McCARTHY—In Cambridge, March 22, Anastatia, beloved daughter of Margaret McCarthy (nee Sullivan) and the late Timothy McCarthy. Funeral from the home of her sister, Mrs. Mary Kennedy, 31 Otis st., Wednesday, March 25, at 8 a. m. Solemn requiem high mass at the Sacred Heart Church at 9 o'clock.

McLEOD—At Winthrop, March 22, suddenly, Crafton C. McLeod, in his 43d year. Funeral from his late residence, 19 Lewis av., Tuesday, March 24, at 2 p. m.

MURPHY—At Dorchester, March 22, P. James, beloved husband of Minnie J. Murphy (nee Blagdon). Funeral from residence, 16 Stonehurst st., Meeting House Hill, Wednesday, at 8:30. High mass at St. Peter's Church at 9, thence to Malden for interment. Relatives and friends respectfully invited.

NUGENT—In Newtonville, Monday, March 23, Julia, beloved daughter of Mr. and Mrs. W. D. Nugent, aged 7 yrs. 9 mos. Funeral from the residence of her parents, 63 Page road, Newtonville, Wednesday, March 25, at 2 p. m.

OLSEN—In Roxbury, March 23, Catherine, beloved wife of Ernst J. Olsen and daughter of ...

Lost and Found.

Business Personals.

If You Have Troubles

Photographs.

FOR SALE, 4x5 graflex, in first-class condition. Apply to MR. DRESSER, INT. NEWS SERVICE, fifth floor, 80 Summer st.

Heating and Cooking.

HOTEL, restaurant and family ranges; all leading makes; guar. ALBEE'S, 53 Hanover st.

"Nothing Succeeds Like Circulation"

Boston American "Want Ads" BRING RESULTS

The Proof:

Boston American, March 23, 1914.
Boston, Mass.

Gentlemen—Will you please drop out this ad, as this room is let, and it may mislead people.

We have had two or three more applications for this room, through this ad. Thank you! W. E. TAFT.
25 Highland St., Roxbury, Mass.

HIGHLAND ST., 25—Sunny front room, handy to electrics, 1 minute to Rox. Crossing; kitchen and laundry priv.

You may phone your ads to Main 5180, or leave them at 294 Washington St., 80-82 Summer St., or at any of the American "Want Ad" Stations.

EDITORIAL PAGE OF THE

BOSTON AMERICAN

BOSTON MARCH 24, 1914

BOSTON AMERICAN

80 AND 82 SUMMER ST., BOSTON, MARCH 24, 1914.

A Meeting of Irish Women—to Protest

They Demanded Real Home Rule and a UNITED IRELAND

Copyright, 1914, by the Star Company

The Irish women of New York organized a meeting held last night at Carnegie Hall.

The meeting protested against the plan of the Ulster rebels to prevent a united Ireland and real home rule.

The picture on this page, with the beautiful lines below it, will stir the Irish heart to just indignation and patriotic memories.

The Irish have endured for centuries the curse of foreign rule and bitter religious hatred planted in their own land.

The richest part of Ireland was taken, of course, by the favorites of the Protestant kings. And that part of Ireland protests today against the home rule that has been won by a thousand years of protest, after thousands of brave deaths on the field of battle and millions of deaths through famine.

At every step the Irish woman has paid the price. Her sons have died, been butchered and driven into exile.

Her children faded and died under famine. She protested and raised the Irish race generation after generation, in exile, in invasion, butchery, famine and emigration cut it down.

Now in this country the women of Ireland protest against the plan to hold out from United Ireland "one of her four green fields" where the rebel Protestant descendants of usurpers and land thieves—those who have ruled and oppressed their brothers, backed up by all the power of the British Empire—now refuse to submit to the law of Irish freedom.

"No new pale in Ireland," is the slogan of the Irish women who called the meeting for last night.

The organizers of the meeting were Gertrude B. Kelly, Anna S. McAuliffe, Madge C. McGuinness.

The speakers were Mrs. Marguerite Moore, Mrs. John Jerome Rooney, Miss Grace Strachan, Miss Leonora O'Reilly.

We see the dawn of the day of national freedom for Ireland, and the dawn of woman's freedom all over the earth.

Success to the Irish women in their protest against "the new Irish pale."

What About the "Go to Church" Movement?

Did It Last? Are the Churches Still Crowded NET RESULT? What is the

Copyright, 1914, by the Star Company

In various cities have been organized "Go to Church" movements. This has been done in Boston, in Chicago, in Los Angeles and elsewhere. Our newspapers have worked with others to arouse enthusiasm and increase the crowd.

On "Go to Church" day the churches were crowded. And each citizen congratulated his fellow upon the very fine results of religious enthusiasm.

BUT—let us ask some questions that may shed light upon human nature in the year of our Lord 1914 and on the work of the church.

What was the permanent result of "Go to Church" Sunday?

Are the churches crowded **NOW** that were crowded on that day?

Are the vestrymen, the ushers, asking still "What shall we do with the crowd?"

Or has the church attendance gone back to the slim average?

If the slim average once more prevails, what is the reason?

Is the trouble with the public, with the preachers, or with the religion that the preachers preach?

Or is there no trouble at all? Is it merely a fact that as nations learn to read and write, and think for themselves, they rely less upon religion, which is to some extent a substitute for thought, **ANSWERING ALL QUESTIONS?**

The clergymen are interested in the matter, the public is interested.

If the fault is with religion as now taught how is it at fault?

If the fault is with the public what is the matter with the public?

Does it prefer the tango and the moving-picture to the uplifting but not exciting sermon? Is that a **FAULT** in the public or is it only natural?

If the trouble is with the preachers, where is the trouble?

Do they lack eloquence? Do they lack appreciation of the public and understanding of the public mind?

Or do they simply feel the too keen competition of modern life and its amusements?

Would Henry Ward Beecher, if he were living, have a small or a big attendance in his church?

In slavery days, he took a slave girl, put her in his pulpit and sold her at public auction as a rebuke to the system of slavery—and the money bid he used in the cause of Abolition.

His church was full always.

If some preacher today took a child from the mill or a hollow-chested worker from the sweat-shop and put up the little girl or the over-worked woman in his pulpit at auction, describing the system that turns the woman's or the child's life into respectable dollars, would he fill his pulpit?

Or would he be denounced as an atrocious sensationalist?

There is no doubt at all that human beings need and crave influence of superior minds. There is no doubt that human beings crave a leader, some strong spirit to follow.

They find such a leader at the top of the political heap in the national politician of force and energy. They even find him at the bottom of the political cesspool in the person of a Hinky Dink or a Bathhouse John.

Why cannot the people, or the great mass of the best among them, find inspiration in the leadership of an earnest, religious teacher?

WHAT IS THE TROUBLE WITH THE CHURCHES, or is there no trouble?

Did religion rely for its power upon man's belief that hell-fire was a constant danger? Has the death of belief in a sure hell-fire caused what seems to be indifference to the church?

With "Go to Church" day past and gone, **WHAT NEXT?**

IRELAND TO HER DAUGHTERS

Some call me an Old Woman, and some Kathleen the Daughter of Houlihan. I have my dreams and I have my hopes. The hope of getting my four green fields back again, the hope of one day putting the stranger out of my house. O, Women of Ireland, will you allow them to keep from me one of my four beautiful green fields?

A Spot Where All the Ages Meet

By REV. C. F. AKED, D. D., LL. D.

Is there anybody in America who does not know the Mission Inn? If such there be, go mark him well. One person has to confess. In deep humiliation of spirit, that although he has lived in this country nearly seven years, and the Mission Inn has long been a name to him, it has only just now become a reality.

Vedi Napoli, e poi muori—there never was any sense in a proverb. There seldom is sense in a proverb until it is turned inside out. See California and live—live in growing admiration and love of the most beautiful land on earth. And the Mission Inn is one of the glories of glorious California.

Come into the beautiful little city which way you will, you must cross the mountains and the snow-fields. From a world of whiteness, where every cliff, cloud-cleaving, is snow-crested, and the Winter air upon your lips intoxicates, your train rushes down the grades into an enchanted land of orange grove and scented field "where never-ending Spring abides and never-withering flowers."

It is the paradise of the automobilist—if an automobile can ever hope to enter Paradise. There are hundreds of miles of oiled roads, broad avenues flanked with acacia and Italian cypress. Between them, as far as the eye can reach, tens of thousands of orange trees are bending to the earth beneath their burden of the golden apples that dragons used to guard.

And from Roubidoux, the little hill that fancies itself a mountain, rising sheer out of the plain, which is Riverside, one looks afar to the giant peaks, grim and grand, that stretch away into infinity.

* * *

And the Mission Inn! There is only one Mission Inn upon this earth. There can never be another. For there is only one Frank Miller, and Nature broke the mold after she had shaped him to her liking.

He conceived of an hotel which should not be an hotel, of a Mission which should not be a Mission, of the past called back to find a fairy glamor on the present, of a Spanish castle which is not a castle but a church, and a church that is not a church but a castle, transformed into a twentieth-century hostelry which is like nothing that ever was on the earth beneath or in the heavens above.

He dreamed! He dreamed of Fathers of St. Francis and their converts, of the red men from the desert and the Missions where the Fathers taught them to build. He dreamed of warriors in silver armor and troubadours and of women for whom their song enthralled; of banners waving above royal palaces in Spain and jewelled crosses that gleamed on the breast of a knight of the Golden Fleece.

He dreamed these things and his dreams came true. Organ music floods the cloister three times a day. And on Sunday evening Catholics join in the sturdy Protestant hymn, "In the Cross of Christ I Glory," written by a Unitarian; Protestants help Catholics to sing their martyr song, "O Mother Dear, Jerusalem"; while a heathen man and a publican reads Joaquin Miller's "Columbus." American patriots chant "God Save Our Gracious King," and the British sing "My Country, 'Tis of Thee."

* * *

"Entre, esse casa, amigo," is the welcome for those who can read the Spanish inscription at the entrance; and inside the more difficult Scotch greets you: "Ye canna expect to be baith grand and comfortable." Then you get what you do not expect! And satisfied of your comfort you proceed to make the best of the grandeur. From royal banners of which European castles were despoiled, and St. Cecilia windows, and escutcheons with their shining gold, you turn to some of the paintings.

Churches in Mexico and convents in Spain have supplied these. In the sixteenth and seventeenth centuries, when Spain was building churches in Mexico, these treasures crossed the sea. Artists of our own day have preserved in other pictures the romance of days that are fled. Panels dating from about the year of 1400, from a church in the north of Spain, figure Moses before Pharaoh and Melchizedec blessing Abraham, all in the fifteenth century costumes of a European court.

* * *

Bells are everywhere. Was there ever such a place for bells since the first was founded! The cow pastures of Switzerland or Bavaria cannot compete. There are hundreds of them, Chinese, Manx, Korean, Indian: where on earth have they not come from?

Here is a bell from the Buddhist monastery in Thibet. Here is one from a temple at Shanghai. Here is a war-dance gong with dragons crawling through its scroll-work. The head hunters of Borneo went wild at the sound of it. And at the screech of this Fetlach rattle Indians of Alaska danced. Mass bells from Munich represent the Trinity. A dinner bell from an Atlantic liner brings us back to land and sea.

One bell has peculiar interest. It comes from the Church of St. Francis at the leper settlement of Molokai, in the Hawaiian Islands. It hung in the church where Father Damien poured out his soul unto death. One recalls dear Robert Louis Stevenson's chivalrous defence of him. One fancies that out of this bell rang with the sound of bigness and bravery. It is silent now, but Robert Louis Stevenson still speaks to gentle hearts; and we keep green the memory of Father Damien because Stevenson did him honor.

The silken banners on the walls, delightful homes, Toledo blades and waving plumes breathe memories of a chivalry which, the historian declares, was not incompatible with the coarsest profligacy, the narrowest caste spirit, and a brutal indifference to human suffering. But the Molokai bell preserves the fragrance of undying glory, the greatness that was Damien and the grandeur that was Stevenson, a chivalry that answers to chivalry the wide world over and in which the ages meet.

The People or the Railroads?

Reprinted from Hearst's Magazine.

BY ALFRED HENRY LEWIS

Continued from Saturday

An excited divine, preaching from some "rich man's pulpit," retorted to one who had urged the parcels post in the face of that cry of "Socialism!"; and cited the government's postal service as a precedent, "Don't you know the postoffice doesn't pay?" The holy man's retort was somewhat irrelevant, to be sure, since that objection of "Socialism!" touched only the question of politics and not at all the question of profit. But even so, and taking our dominie at his work, why should a postoffice failure to pay be reckoned an argument against public ownership? Does the navy pay? Does the army pay? Does the Treasury or the State Department pay? Or, coming from general to local, does a police or a fire department pay, in that direct corner grocery sense which our objecting pulpiteer so evidently had in bickering minde?

Consider what land grants your Congresses have bestowed upon the railroads. Also those grants were but the veriest expressions of graft. Run your dazed eye over the figures. One day and another, in giving away the public acres, assisted by convenient cabinets and mayhap a now and then White House which knew how to wink the other eye, your Congresses have unbuckled in railroad favor an aggregate of acres equaling a stretch of territory about eight times as big as Ohio. The region thus expressed would be larger than—bar Russia—any country in Europe. The value?

Not a railroad of them all ever offered one of those acres for less than two dollars and a half. Some were sold at five dollars, some at ten. The best pine lands in the world were included in that grant of 43,832,728 acres to the Northern Pacific. Of those pine forests the railroad still clings to 9,962,896 acres. Which pine holdings have enabled it to become the backbone of the Lumber Trust—that master thief which has its rascal finger in every honest man's pocket. Those over-all land grants to railroads total 155,175,969 acres.

When a naturalist would know about rattlesnakes, he studies not all rattlesnakes, but one rattlesnake. So if we would know concerning our rattlesnake railroads we have but to study the single story of, say, the Southern Pacific.

The Southern Pacific came into being as a California corporation, with Mr. Huntington, Mr. Stanford, Mr. Colton and Mr. Crocker as the Big Four. This was in December, 1865. Proceeding under the California law, the Southern Pacific declared its proposed route to be "through the counties of Santa Clara, Monterey, San Luis Obispo, Tulare, Los Angeles and San Diego, to the town of San Diego, in said State; thence eastward through the said county of San Diego to the eastern line of the State of California, there to connect with a contemplated railroad from said eastern line of the State of California to the Mississippi River."

Having thus declared himself, the S. P., under the devious guidance of the Big Four, went to work in the most lawless fashion. It snapped a route through counties it had not mentioned in its articles of incorporation, while certain counties it had mentioned it avoided altogether. This was to break the law twice, as settled in both Washington and Sacramento.

Having filed its maps, the S. P. boldly laid claim—under the Federal statutes—to every other section of land within a certain number of miles on both sides of it. First, and last, it claimed, and in a majority of instances illegally retained, 11,351,537 of the public acres.

While Mr. Colton, Mr. Stanford and Mr. Crocker worked their S. P. works in California, Mr. Huntington took up the New York-Washington end. Years later Mr. Colton died, and his widow brought suit against Mr. Stanford, Mr. Crocker and Mr. Huntington. Likewise, Widow Colton brought into court a backload of letters written by Mr. Huntington to Mr. Colton. These letters—some missives were read in open court. Also the California end of that reading haven't yet died out.

The Huntington-Colton letters deserve every man's study. Like the Archbold letters, like the Mulhall letters, they give a convincing glimpse of that invisible government, which is real government. Remember, too, as you read them, that Mr. Vanderbilt was writing the same kind of letters about his road, Mr. Gould was writing the same kind of letters about his road, and so on to the end of the railroad chapter. Every railroad—and the same is true today—had its fighting, corrupting, coercing finger in the governmental pie.

As indicating how high these railroad vultures fly, take one particular Huntington-Colton case. The S. P. filed twelve iniquitous years. In the teeth of Federal law it built and threw a bridge across the Colorado River at Yuma. The military was sent to stop the S. P. in these nefarious crimes. The S. P. was stopped, the bridge—a draw—was torn up and down stream so that the railroaders couldn't lay tracks across.

The railroad then turned its back. Whereupon the S. P. re-sawing the draw built it back to back, and laid its rails.

This high-handed action, quite naturally, made a stir in Washington. Also this is what Mr. Huntington, writing to his friend Colton, had to say about it:

New York, Oct. 19, 1877.

Friend Colton: I went to Washington night before last and returned last night. I think I have the bridge question settled for the present. I found it harder to do than I expected. The Secretary of War told me that they had it up in two Cabinet meetings, and had concluded not to do anything, as Congress would come together next week; but I got him out of that idea in about twenty minutes. I then saw three others of the Cabinet; then went and saw the President (Hayes). He was a little cross at first; said we had defied the Gov. But I soon got him out of that belief. I said to him that we were very much in earnest about building the S. P. I said to him that I had written out, after we were given the right, to "go on and complete the bridge"; after being once stopped, that "they (you) had better push the work night and day, as we had been stopped once without any reason known to us, and thus we might be again"; and that I "guessed the boys very likely quit work and went to supper; and the military quit at the same time and got their supper and went to bed, supposing the workmen would do the same; but instead of going to bed, went back and laid the track across the bridge, so as to be sure and have it so trains would cross before they received any order to quit." The President laughed heartily at that, and said he "guessed we meant business." He then said:

"What do you propose to do if we let you run over the bridge?" I said, "Push the road right on through Arizona." He said, "Will you do that? If you will, that will suit me first rate." Now, I think you had better spend a little money building east from Yuma, and have it telegraphed over as often as you can. It will do as much good here. I have telegraphed to Crocker to have it understood that the DRAW WAS CLOSED AT FRIENDLY PUSH FROM THE PEOPLE OF ARIZONA, and not saying we had anything to do with it. Yours truly,

COLLIS P. HUNTINGTON.

You observe how cheerfully Mr. Huntington deals with four Cabinet men and a President. He was a law-breaker; they knew it. And yet they most politely got out of his outlaw way. No marvel Mr. Hayes is never quoted as among our great Presidents. And yet Mr. Huntington was not the only one who twisted Presidents and cabineteers about his railroad fingers. There are present-day Huntingtons, for that matter, and the twistings still go on.

Prior to the bridge episode, so happily terminated in the outlaw favor of the S. P., it appears from the Huntington-Colton letters that divers corruptions had to be accomplished in Arizona and New Mexico. The excerpts to follow, taken from letters written by Mr. Huntington to Mr. Colton in the years 1874 and '5, should give you, among other matters, some Arizona-New Mexico notion of just what was going forward. And how? By way of space saving, dates, addresses and signatures will be omitted, together with the greater part of each letter, as not bearing upon the business in hand.

The Scott referred to in the Huntington-Colton letters, was the late Mr. Tom Scott, of Pennsylvania Railroad fame. At the time Mr. Huntington wrote Mr. Colton, Mr. Scott was pushing the Texas Pacific with Congress, and—each representing rival interests—a merry war raged between him and the said Mr. Huntington. All through the Huntington-Colton letters you will find bitter reference to Mr. Scott. It was S. P. against T. P.; Huntington against Scott; diamond cut diamond; dog eat dog.

Said Mr. Huntington to his "Friend Colton," in a letter written in New York at divers times in the year of our Lord 1874:

Scott is prepared to pay, or promises to pay a large amount of money to pass his T. P. bill; but I do not think he can pass it, although I think this coming session of Congress will be composed of the hungriest sort of men that ever got together, and that the d—— only known what they will do. Would it not be well for you to SEND SOME PARTY DOWN TO ARIZONA AND GET A BILL PASSED IN THE TERRITORIAL LEGISLATURE granting the right to build a R. R. east from the Colorado River? Have the road's branch or line from Yuma, or its property, and so that the rates of fares and freights cannot be interfered with until the dividends on the common stock shall exceed 10 per cent. I think that would be about as good as a land grant. It would not do to have it known that we had any interest in it, for the reason that IT WOULD COST US MUCH MORE MONEY TO GET SUCH A BILL THROUGH IF IT WAS KNOWN THAT IT WAS FOR US.

If we had a franchise to build a road or two roads in Arizona Arizona (we controlling, but having it in the name of another party), then have some party in Washington to make a local fight, asking for the protection of their bonds by the U. S., and if that could not be obtained offering to build the road without any aid, it could be used against Scott as well as any thing. I do not believe any politician would dare vote for it. Cannot you have Sanford call the Legislature (Arizona) together and grant such charters as we want AT A COST OF SAY $25,000?

Scott switched Senators —— of ——, and ——, of ——, this week; but you know they can be switched back with the proper arguments when they are wanted.

To Be Continued.